

Tillable Soils Map

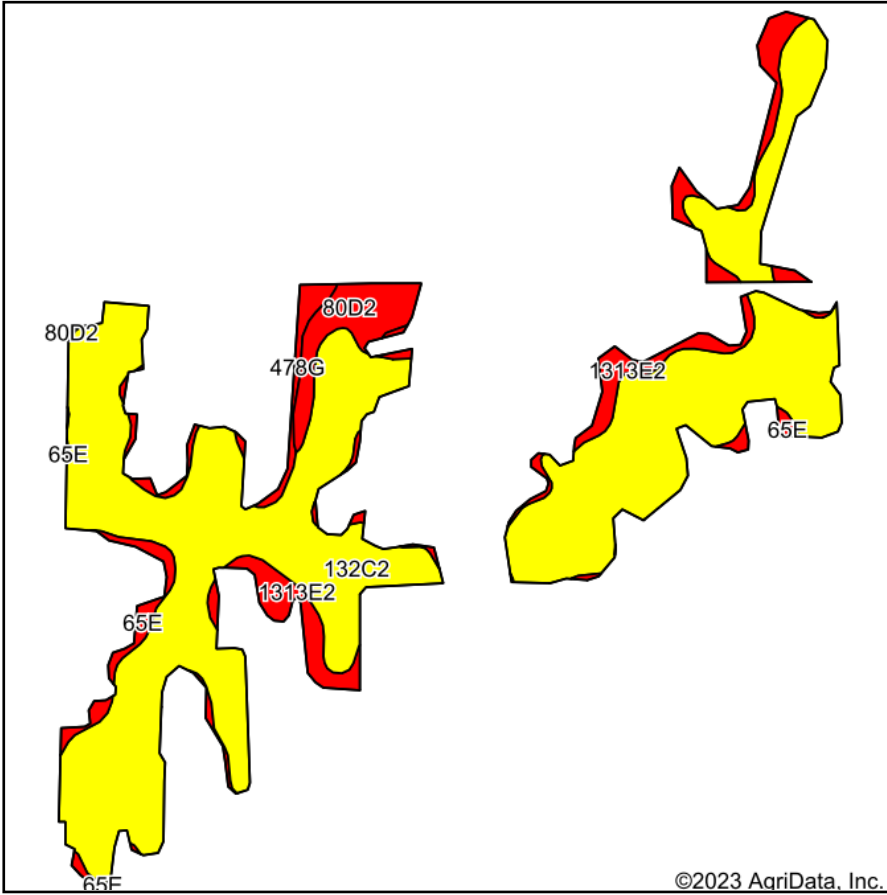

Soils data provided by USDA and NRCS.

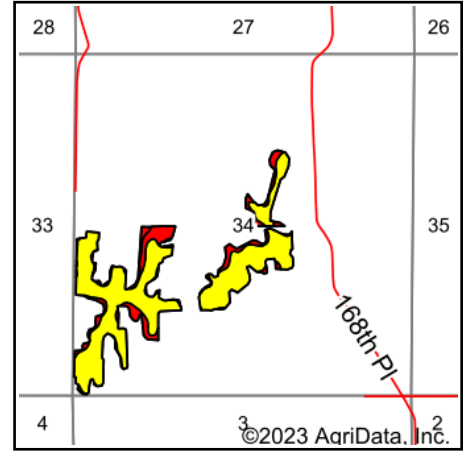

State: **Iowa**
 County: **Marion**
 Location: **34-74N-19W**
 Township: **Indiana**
 Acres: **64.55**
 Date: **4/27/2023**



Maps Provided By:



© AgriData, Inc. 2023

www.AgriDataInc.com



Area Symbol: IA125, Soil Area Version: 32
 Area Symbol: IA135, Soil Area Version: 30

Code	Soil Description	Acres	Percent of field	CSR2 Legend	Non-Irr Class *c	CSR2**	CSR	*n NCCPI Overall	*n NCCPI Corn	*n NCCPI Small Grains	*n NCCPI Soybeans	
132C2	Weller silt loam, 5 to 9 percent slopes, moderately eroded	52.48	81.3%	Yellow	Ille	59	45	81	81	70	68	
1313E2	Munterville silt loam, 14 to 18 percent slopes, moderately eroded	6.17	9.6%	Red	Vle	22	5	56	56	44	39	
80D2	Clinton silt loam, 9 to 14 percent slopes, eroded	2.86	4.4%	Red	Ille	46	50	71	71	61	57	
65E	Lindley loam, 14 to 18 percent slopes	1.66	2.6%	Red	Vle	24	28	70	70	54	59	
478G	Munterville-Rock outcrop complex, 25 to 60 percent slopes	1.38	2.1%	Red	Vlle	5	5	13	13	8	6	
Weighted Average						3.45	52.8	40.1	*n 76.4	*n 76.4	*n 65.4	*n 63.2

**IA has updated the CSR values for each county to CSR2.

*n: The aggregation method is "Weighted Average using all components"

*c: Using Capabilities Class Dominant Condition Aggregation Method

Soils data provided by USDA and NRCS.