

NW CORNER 32, T3N, R5E

JOB #2002-44
CREW ML SS

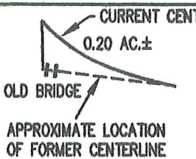

NOTE 1:
AN APPROXIMATELY 1/3 ACRE EXCEPTION IS NOTED IN VOLUME 176 PAGE 523. THIS EXCEPTION WAS POORLY DESCRIBED AND IS UN-RETRACEABLE. I BELIEVE IT WAS POSSIBLY INTENDED TO DESCRIBE THE AREA NOTED BETWEEN THE FORMER AND CURRENT CENTERLINES AS NOTED TO THE LEFT.

PLAT OF SURVEY

FOR: PHIL DALLOSTO

A SURVEY OF THE NW 1/4 OF THE SW 1/4 OF SECTION 32, T3N, R5E, ARGYLE TOWNSHIP, LAFAYETTE COUNTY, WISCONSIN

NE 1/4 - NW 1/4

168.01 ACRES ±

PREVIOUSLY SURVEYED AND DATED 5/8/2002 IN TRAVERSED AREA SHOWN
SEE NOTE 1 ABOVE
THIS PARCEL IS CURRENTLY OWNED BY PHIL DALLOSTO.

NW 1/4 OF THE SW 1/4 32, T3N, R5E 40.67 ACRES ±

NOTE: THIS SECTION HAS BEEN DIVIDED PREVIOUSLY BY VARIOUS METHODS. STRAIGHT LINE PROTRACTION WAS USED IN THIS SURVEY.

LEGEND:

- 1"X24" IRON PIPE SET
- ⊗ MAG NAIL SET IN ASPHALT
- 3/4" IRON ROD SET
- ▲ 3/4" IRON ROD FOUND
- ⊗ MAG NAIL FOUND
- (-X-) FENCE
- () RECORDED AS SECTION CORNER, ALUMINUM CAPPED COUNTY MONUMENT FOUND OR AS NOTED



SURVEYOR'S CERTIFICATE

I HEREBY CERTIFY THAT I HAVE MADE A SURVEY ACCORDING TO THE DESCRIPTION AND/OR INSTRUCTIONS FURNISHED ME AND THAT THE PLAT DRAWN HEREON IS A CORRECT REPRESENTATION OF THAT SURVEY TO THE BEST OF MY KNOWLEDGE AND BELIEF.

Michael R. LaRosa 9/24/2002
MICHAEL R. LaROSA S-2259



PLAT BEARINGS ARE REFERENCED TO THE E-W QUARTER SECTION LINE OF 32, T3N, R5E WHICH IS ASSUMED TO BEAR AS SHOWN IN THE LAFAYETTE COUNTY COORDINATE SYSTEM.

ORIGINAL DRAWING SCALE
1" = 400'

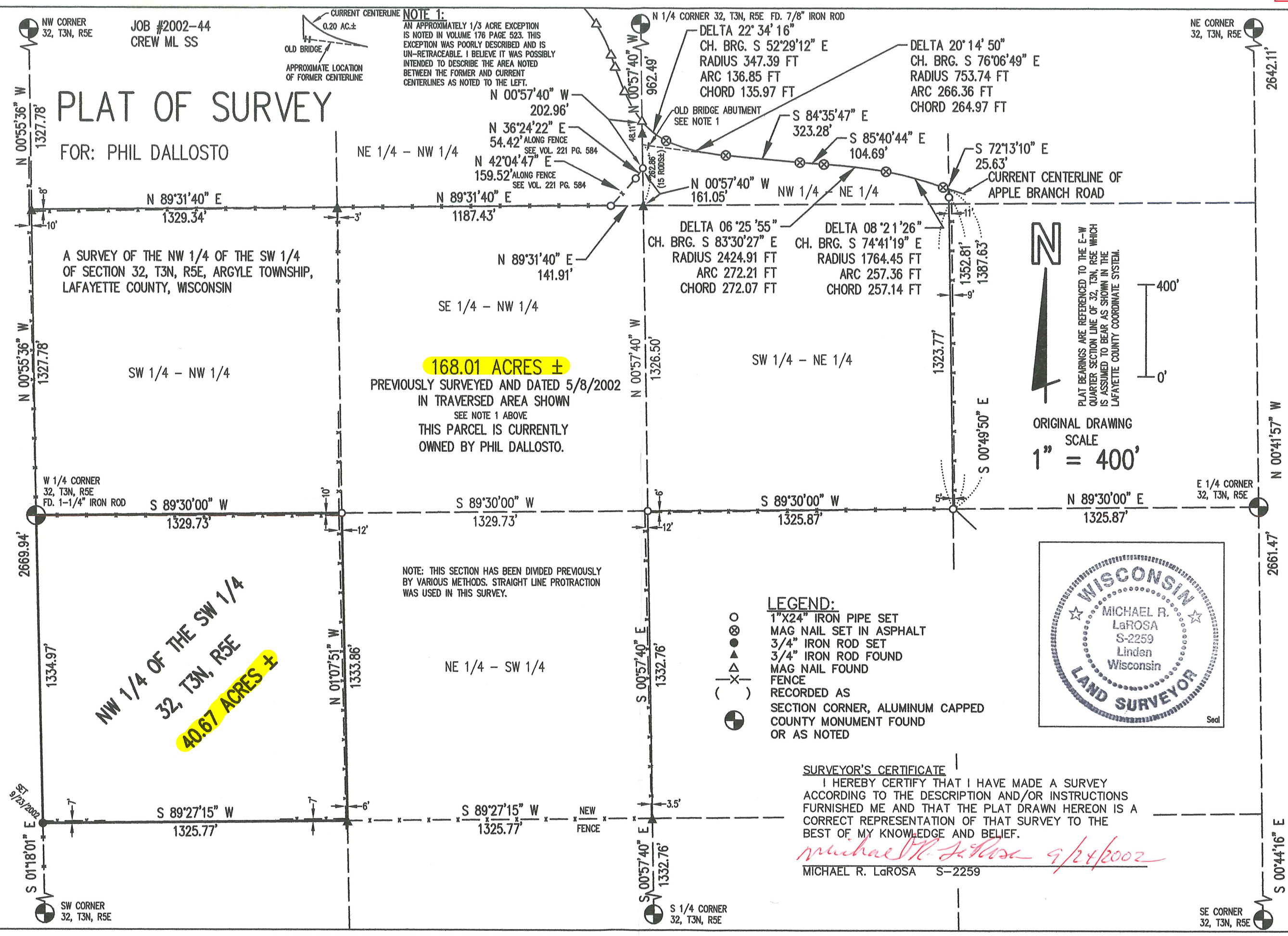
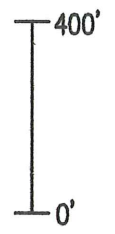

M. R. LaROSA TECHNICAL SERVICES

P.O. BOX 383 (263 E. MAIN ST.) LINDEN, WISCONSIN 53553 TEL. 608-623-3000