

# Soils Map

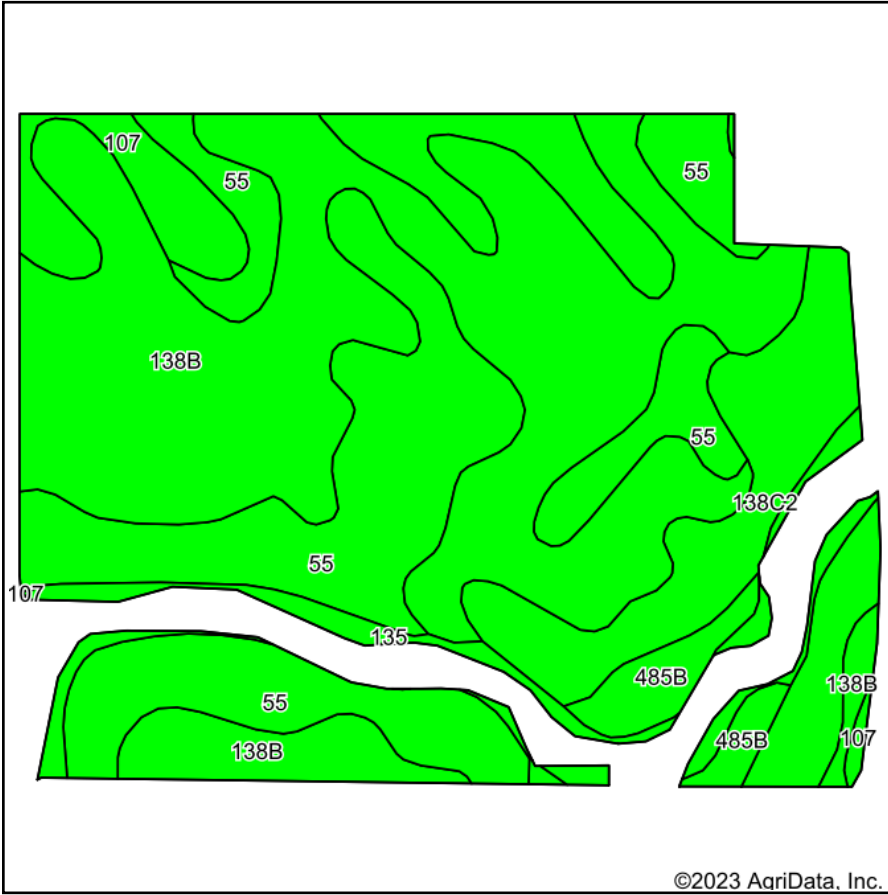

Soils data provided by USDA and NRCS.

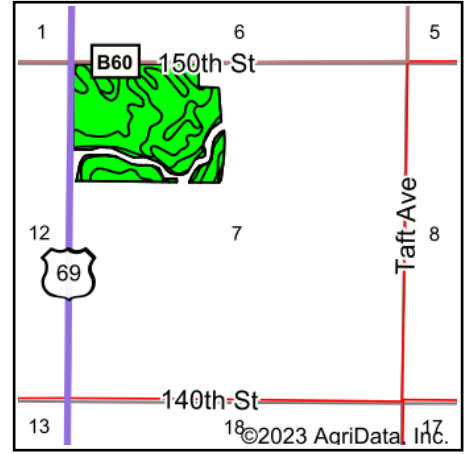

State: **Iowa**  
 County: **Hancock**  
 Location: **7-94N-23W**  
 Township: **Avery**  
 Acres: **87.72**  
 Date: **5/10/2023**



Maps Provided By:



© AgriData, Inc. 2023

www.AgriDataInc.com



Area Symbol: IA081, Soil Area Version: 33

Code	Soil Description	Acres	Percent of field	CSR2 Legend	Non-Irr Class *c	CSR2**	CSR	*n NCCPI Overall	*n NCCPI Corn	*n NCCPI Soybeans	
138B	Clarion loam, 2 to 6 percent slopes	39.70	45.3%		Ile	89	80	83	78	83	
55	Nicollet clay loam, 1 to 3 percent slopes	27.82	31.7%		Iw	89	88	81	81	81	
138C2	Clarion loam, 6 to 10 percent slopes, moderately eroded	10.47	11.9%		IIle	83	64	70	68	70	
135	Coland clay loam, 0 to 2 percent slopes, occasionally flooded	3.70	4.2%		IIw	76	78	83	70	83	
107	Webster clay loam, 0 to 2 percent slopes	3.55	4.0%		IIw	86	83	82	78	82	
485B	Spillville loam, 2 to 5 percent slopes	2.48	2.8%		Ile	88	85	89	87	87	
<b>Weighted Average</b>						<b>1.80</b>	<b>87.6</b>	<b>80.8</b>	<b>*n 80.9</b>	<b>*n 77.7</b>	<b>*n 80.9</b>

\*\*IA has updated the CSR values for each county to CSR2.

\*n: The aggregation method is "Weighted Average using all components"

\*c: Using Capabilities Class Dominant Condition Aggregation Method

Soils data provided by USDA and NRCS.