

Soils Map

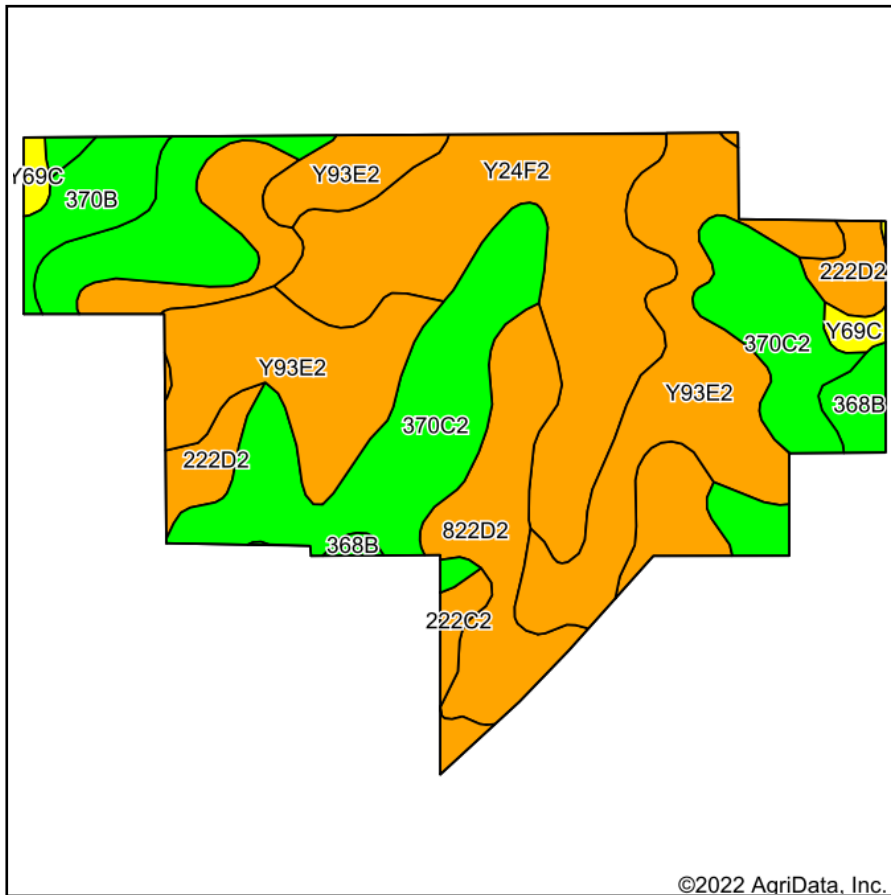

Soils data provided by USDA and NRCS.

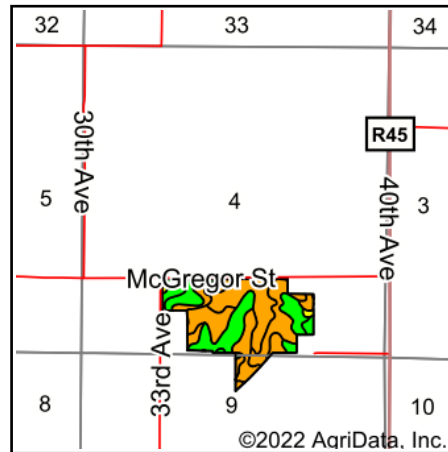

State: **Iowa**
 County: **Warren**
 Location: **4-75N-25W**
 Township: **Jackson**
 Acres: **70.46**
 Date: **10/31/2022**



Maps Provided By:



Area Symbol: IA181, Soil Area Version: 26

Code	Soil Description	Acres	Percent of field	CSR2 Legend	Non-Irr Class *c	CSR2**	CSR	*n NCCPI Overall	
Y93E2	Shelby-Adair clay loams, dissected till plain, 14 to 18 percent slopes, eroded	18.82	26.7%		IVe	28		62	
370C2	Sharpsburg silty clay loam, 5 to 9 percent slopes, eroded	18.61	26.4%		IIIe	80	67	84	
Y24F2	Shelby clay loam, dissected till plain, 18 to 25 percent slopes, eroded	14.00	19.9%		VIe	20		55	
822D2	Lamoni silty clay loam, 9 to 14 percent slopes, eroded	8.00	11.4%		IVe	10	15	60	
222D2	Clarinda silty clay loam, dissected till plain, 9 to 14 percent slopes, eroded	5.30	7.5%		IVe	17	10	57	
370B	Sharpsburg silty clay loam, 2 to 5 percent slopes	2.36	3.3%		Ile	91	87	93	
368B	Macksburg silty clay loam, 2 to 5 percent slopes	1.49	2.1%		Ile	89	90	87	
222C2	Clarinda silty clay loam, 5 to 9 percent slopes, moderately eroded	1.01	1.4%		IVw	28	25	56	
Y69C	Clearfield silty clay loam, dissected till plain, 5 to 9 percent slopes	0.87	1.2%		IIIw	59		75	
Weighted Average						4.01	41.1	*-	*n 67.5

**IA has updated the CSR values for each county to CSR2.

*- CSR weighted average cannot be calculated on the current soils data, use prior data version for csr values.

*n: The aggregation method is "Weighted Average using all components"

*c: Using Capabilities Class Dominant Condition Aggregation Method

Soils data provided by USDA and NRCS.