

# Tillable Soils Map

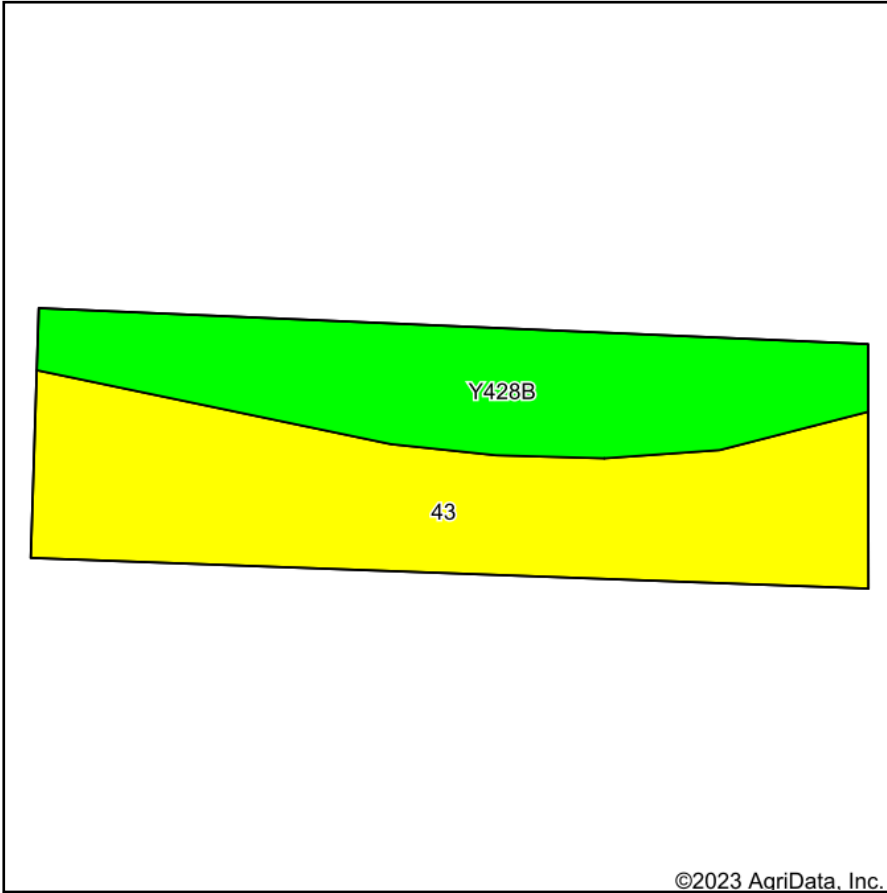

Soils data provided by USDA and NRCS.

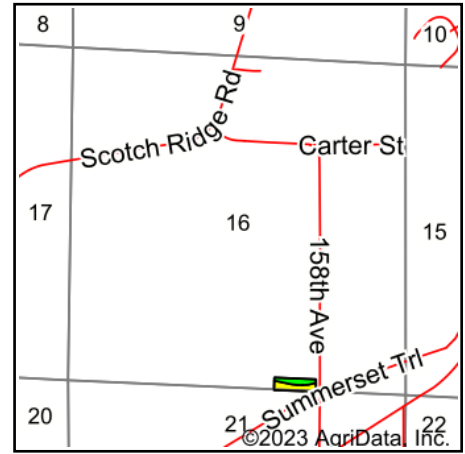

State: **Iowa**  
 County: **Warren**  
 Location: **21-77N-23W**  
 Township: **Allen**  
 Acres: **3**  
 Date: **5/31/2023**



Maps Provided By:



© AgriData, Inc. 2023

www.AgriDataInc.com



Area Symbol: IA181, Soil Area Version: 28

Code	Soil Description	Acres	Percent of field	CSR2 Legend	Non-Irr Class *c	CSR2**	CSR	*n NCCPI Overall	*n NCCPI Corn	*n NCCPI Small Grains	*n NCCPI Soybeans
43	Bremer silty clay loam, 0 to 2 percent slopes, occasionally flooded	1.74	58.0%		Ilw	74	82	85	85	69	78
Y428B	Ely silty clay loam, dissected till plain, 2 to 5 percent slopes	1.26	42.0%		Ile	88		95	95	74	79
<b>Weighted Average</b>						<b>2.00</b>	<b>79.9</b>	<b>*n 89.2</b>	<b>*n 89.2</b>	<b>*n 71.1</b>	<b>*n 78.4</b>

\*\*IA has updated the CSR values for each county to CSR2.

\*- CSR weighted average cannot be calculated on the current soils data, use prior data version for csr values.

\*n: The aggregation method is "Weighted Average using all components"

\*c: Using Capabilities Class Dominant Condition Aggregation Method

Soils data provided by USDA and NRCS.