

# Soils Map

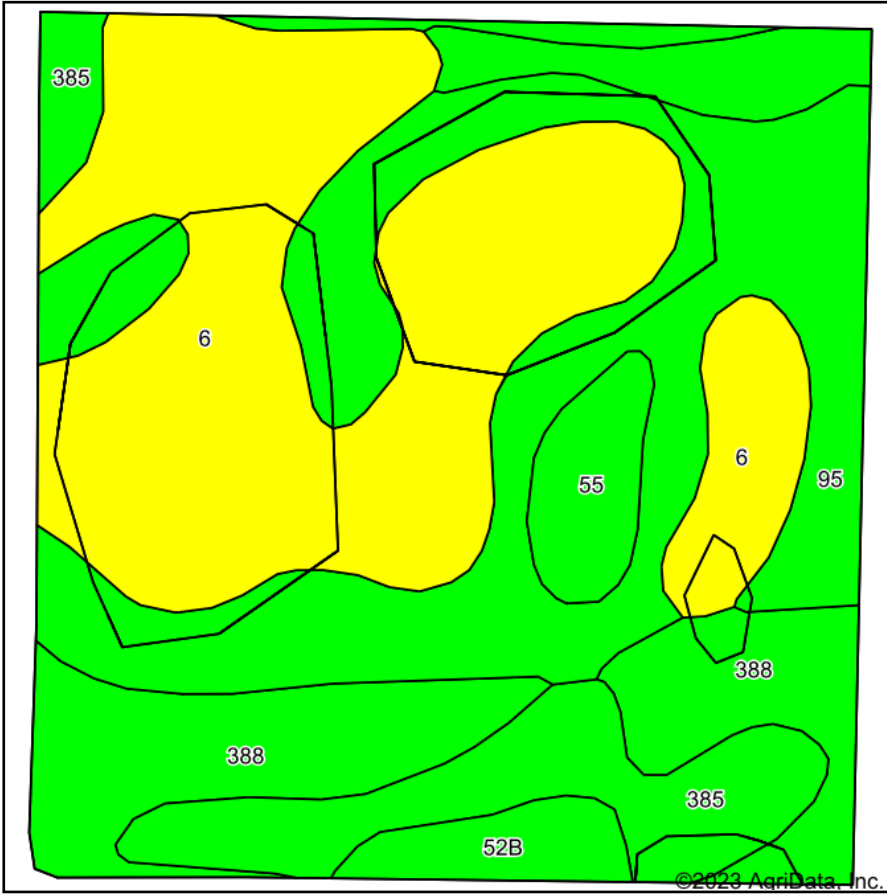

Soils data provided by USDA and NRCS.

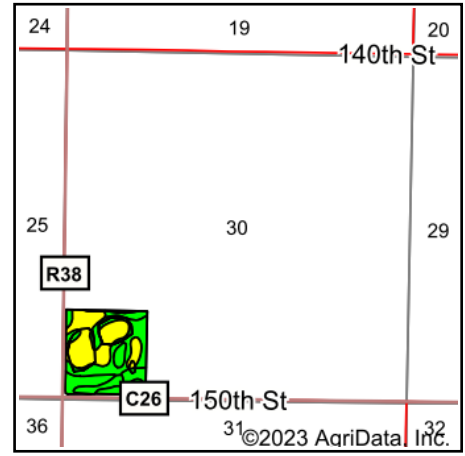

State: **Iowa**  
 County: **Wright**  
 Location: **30-93N-24W**  
 Township: **Belmont**  
 Acres: **35.71**  
 Date: **6/5/2023**



Maps Provided By:



© AgriData, Inc. 2023

www.AgriDataInc.com



Area Symbol: IA197, Soil Area Version: 31

Code	Soil Description	Acres	Percent of field	CSR2 Legend	Non-Irr Class *c	CSR2**
6	Okoboji silty clay loam, 0 to 1 percent slopes	13.08	36.6%		IIIw	59
95	Harps clay loam, 0 to 2 percent slopes	10.33	28.9%		IIw	72
388	Kossuth silty clay loam, 0 to 2 percent slopes	6.38	17.9%		IIw	86
385	Guckeen clay loam, 1 to 3 percent slopes	3.89	10.9%		IIw	76
55	Nicollet clay loam, 1 to 3 percent slopes	1.12	3.1%		Iw	89
52B	Bode clay loam, 2 to 6 percent slopes	0.91	2.5%		Ile	91
<b>Weighted Average</b>					<b>2.33</b>	<b>71.2</b>

\*\*IA has updated the CSR values for each county to CSR2.

\*c: Using Capabilities Class Dominant Condition Aggregation Method  
 Soils data provided by USDA and NRCS.