

# Tillable Soils Map

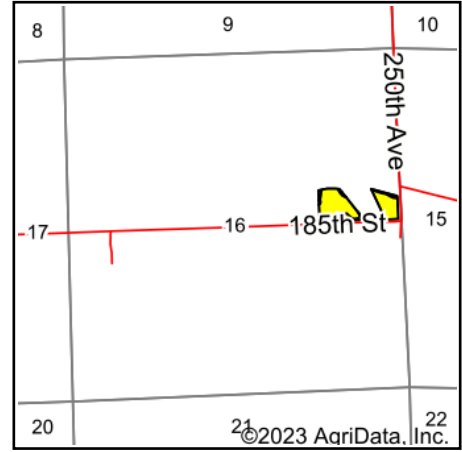

Soils data provided by USDA and NRCS.



State: **Iowa**  
 County: **Delaware**  
 Location: **16-89N-4W**  
 Township: **Oneida**  
 Acres: **8.63**  
 Date: **6/7/2023**



Maps Provided By:



© AgriData, Inc. 2023

www.AgriDataInc.com



Area Symbol: IA055, Soil Area Version: 29

Code	Soil Description	Acres	Percent of field	CSR2 Legend	Non-Irr Class *c	Irr Class *c	CSR2**	*n NCCPI Overall
177	Saude loam, 0 to 2 percent slopes	5.09	59.0%		Ils		60	78
585	Coland-Spillville complex, 0 to 2 percent slopes, occasionally flooded	2.75	31.9%		IIw		70	77
284	Flagler fine sandy loam, 0 to 2 percent slopes	0.52	6.0%		IIIs		56	63
41C	Sparta loamy fine sand, 5 to 9 percent slopes	0.21	2.4%		IVs	Ile	34	33
178	Waukee loam, 0 to 2 percent slopes	0.06	0.7%		Ils		69	82
<b>Weighted Average</b>							<b>62.4</b>	<b>*n 75.7</b>

\*\*IA has updated the CSR values for each county to CSR2.

\*n: The aggregation method is "Weighted Average using all components"

\*c: Using Capabilities Class Dominant Condition Aggregation Method

\*- Irr Class weighted average cannot be calculated on the current soils data due to missing data.

Soils data provided by USDA and NRCS.