

Total Soils Map

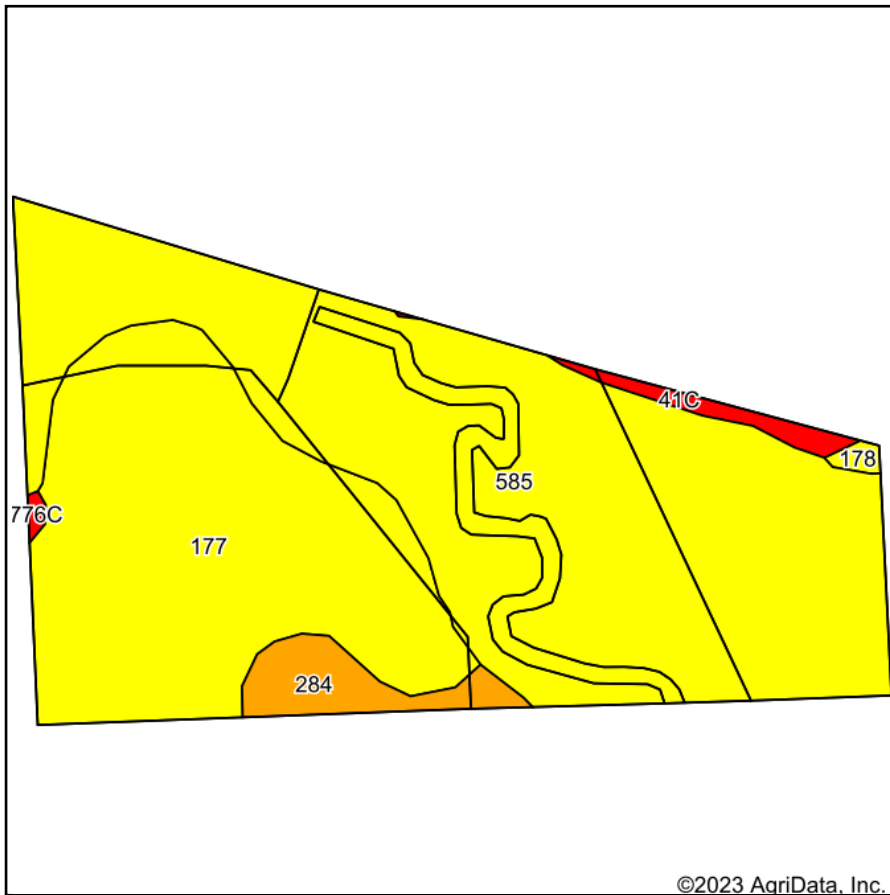

Soils data provided by USDA and NRCS.

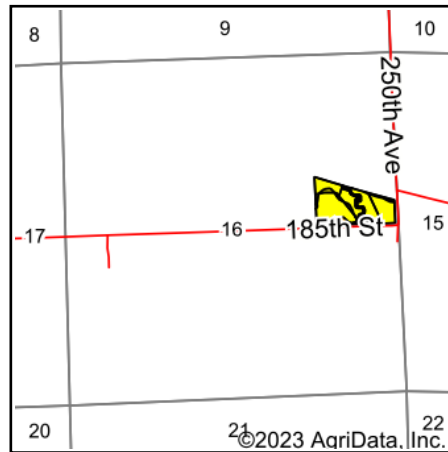

State: **Iowa**
 County: **Delaware**
 Location: **16-89N-4W**
 Township: **Oneida**
 Acres: **15.62**
 Date: **6/7/2023**



Maps Provided By:



Area Symbol: IA055, Soil Area Version: 29

Code	Soil Description	Acres	Percent of field	CSR2 Legend	Non-Irr Class *c	Irr Class *c	CSR2**	*n NCCPI Overall	
585	Coland-Spillville complex, 0 to 2 percent slopes, occasionally flooded	9.25	59.2%			IIw	70	77	
177	Saude loam, 0 to 2 percent slopes	5.49	35.1%			IIs	60	78	
284	Flagler fine sandy loam, 0 to 2 percent slopes	0.59	3.8%			IIIs	56	63	
41C	Sparta loamy fine sand, 5 to 9 percent slopes	0.23	1.5%			IVs	Ile	34	
178	Waukee loam, 0 to 2 percent slopes	0.06	0.4%			IIs	69	82	
Weighted Average						2.07	*-	65.4	*n 76.2

**IA has updated the CSR values for each county to CSR2.

*n: The aggregation method is "Weighted Average using all components"

*c: Using Capabilities Class Dominant Condition Aggregation Method

*- Irr Class weighted average cannot be calculated on the current soils data due to missing data.

Soils data provided by USDA and NRCS.