

Tillable Soils Map

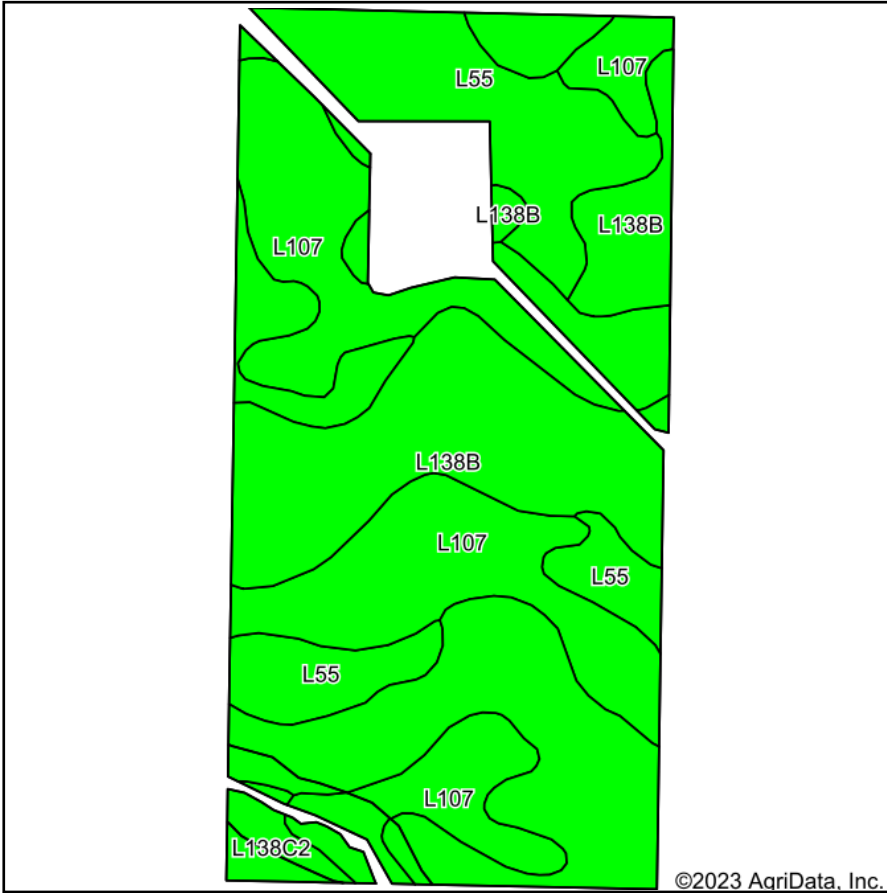

Soils data provided by USDA and NRCS.

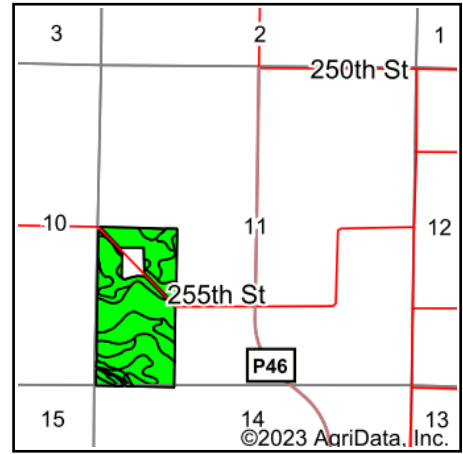

State: **Iowa**
 County: **Dallas**
 Location: **11-79N-29W**
 Township: **Linn**
 Acres: **73.33**
 Date: **5/24/2023**



Maps Provided By:



© AgriData, Inc. 2023

www.AgriDataInc.com



Area Symbol: IA049, Soil Area Version: 29

Code	Soil Description	Acres	Percent of field	CSR2 Legend	Non-Irr Class *c	*i Corn Bu	*i Soybeans Bu	CSR2**	*n NCCPI Overall
L138B	Clarion loam, Bemis moraine, 2 to 6 percent slopes	30.47	41.6%		Ile	80.0	23.2	88	79
L107	Webster clay loam, Bemis moraine, 0 to 2 percent slopes	25.24	34.4%		Ilw	0.0	0.0	88	84
L55	Nicollet loam, 1 to 3 percent slopes	16.11	22.0%		Ie	0.0	0.0	91	84
L138C2	Clarion loam, Bemis moraine, 6 to 10 percent slopes, moderately eroded	1.51	2.1%		Ille	0.0	0.0	83	65
Weighted Average						1.80	33.2	9.6	*n 81.5

**IA has updated the CSR values for each county to CSR2.

*i Yield data provided by the ISPAID Database version 8.1.1 developed by IA State University.

*n: The aggregation method is "Weighted Average using all components"

*c: Using Capabilities Class Dominant Condition Aggregation Method

Soils data provided by USDA and NRCS.