

# Tillable Soils Map

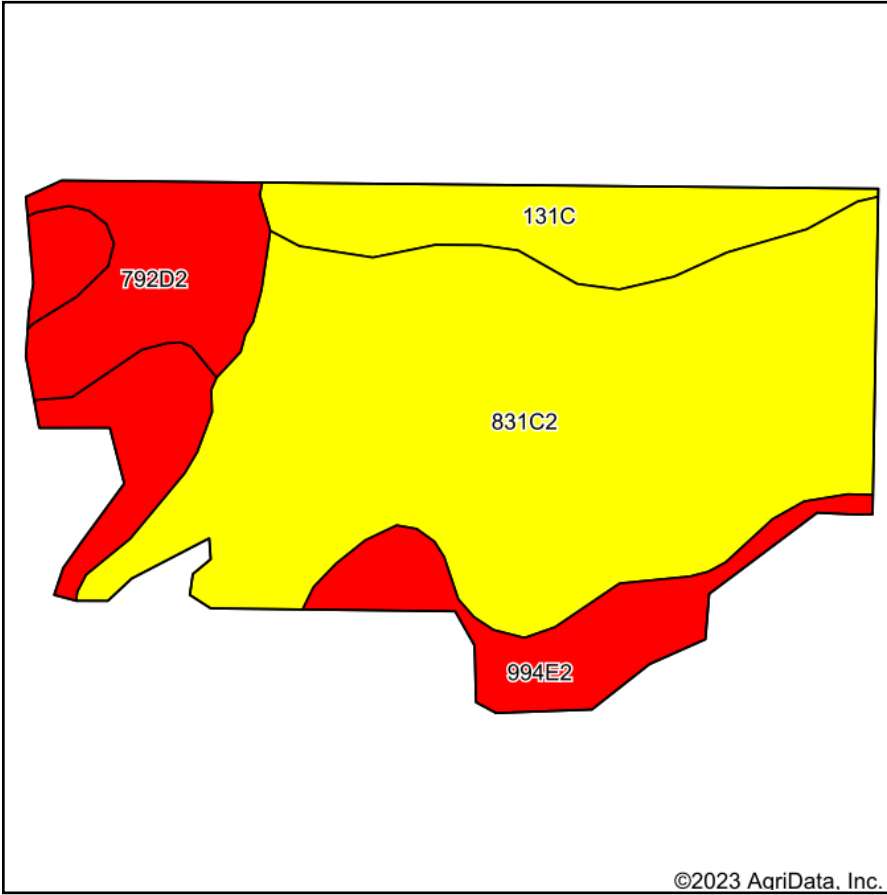

Soils data provided by USDA and NRCS.

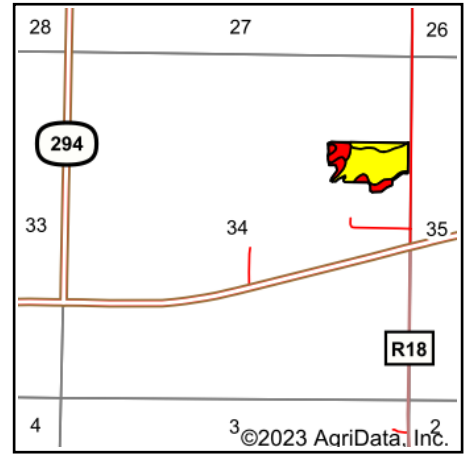

State: **Iowa**  
 County: **Decatur**  
 Location: **34-69N-27W**  
 Township: **Grand River**  
 Acres: **16.76**  
 Date: **7/12/2023**



Maps Provided By:



© AgriData, Inc. 2023

www.AgriDataInc.com



Area Symbol: IA053, Soil Area Version: 28

Code	Soil Description	Acres	Percent of field	CSR2 Legend	CSR2**	CSR
831C2	Pershing silty clay loam, terrace, 5 to 9 percent slopes, moderately eroded	10.29	61.4%		64	40
994E2	Douds-Galland complex, 9 to 18 percent slopes, moderately eroded	2.82	16.8%		24	5
131C	Pershing silt loam, 5 to 9 percent slopes	1.94	11.6%		65	49
792D2	Armstrong clay loam, 9 to 14 percent slopes, moderately eroded	1.71	10.2%		7	13
<b>Weighted Average</b>					<b>51.6</b>	<b>32.4</b>

\*\*IA has updated the CSR values for each county to CSR2.  
 Soils data provided by USDA and NRCS.