

Total Soils Map

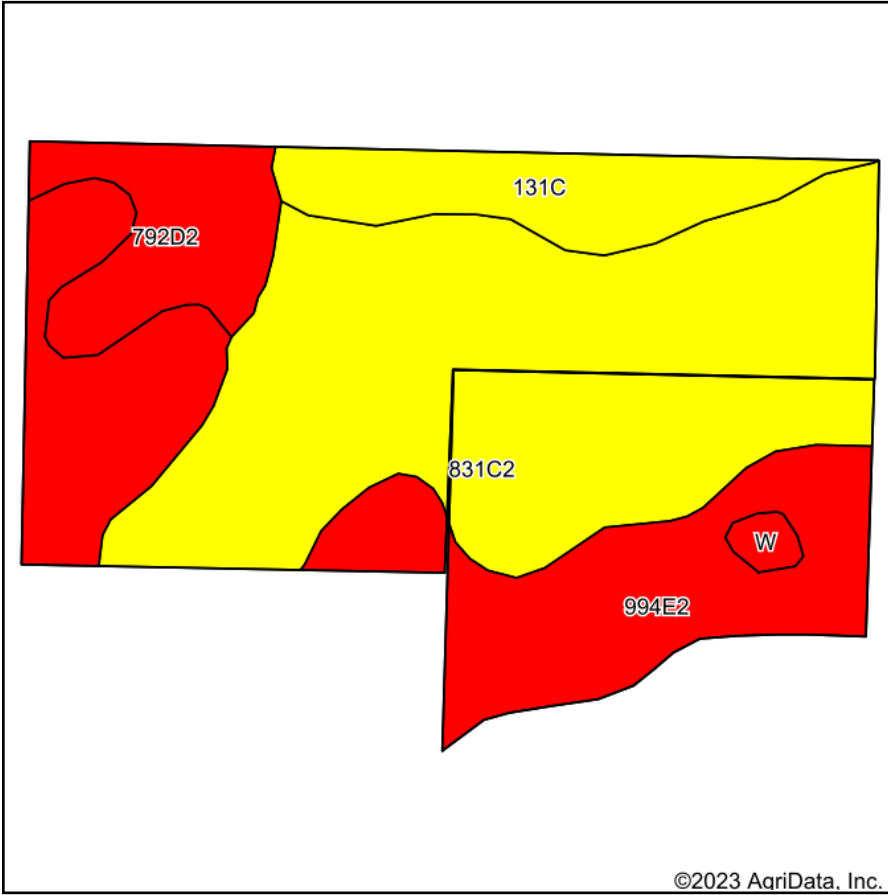

Soils data provided by USDA and NRCS.

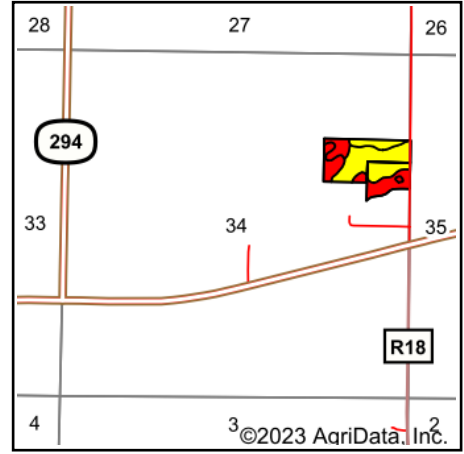

State: **Iowa**
 County: **Decatur**
 Location: **34-69N-27W**
 Township: **Grand River**
 Acres: **22.19**
 Date: **7/12/2023**



Maps Provided By:



© AgriData, Inc. 2023

www.AgriDataInc.com



Area Symbol: IA053, Soil Area Version: 28

Code	Soil Description	Acres	Percent of field	CSR2 Legend	CSR2**	CSR
831C2	Pershing silty clay loam, terrace, 5 to 9 percent slopes, moderately eroded	11.18	50.4%		64	40
994E2	Douds-Galland complex, 9 to 18 percent slopes, moderately eroded	6.71	30.2%		24	5
131C	Pershing silt loam, 5 to 9 percent slopes	2.14	9.6%		65	49
792D2	Armstrong clay loam, 9 to 14 percent slopes, moderately eroded	1.97	8.9%		7	13
W	Water	0.19	0.9%		0	0
Weighted Average					46.4	27.5

**IA has updated the CSR values for each county to CSR2.
 Soils data provided by USDA and NRCS.