

Soils Map

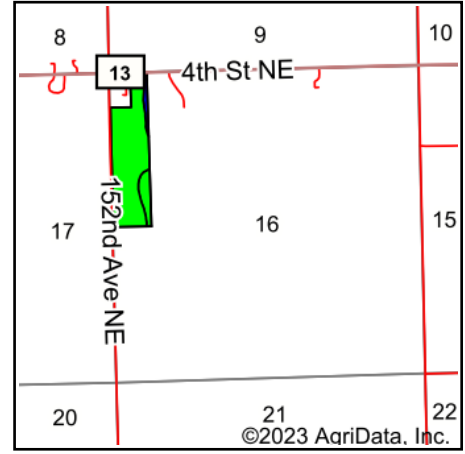

State: **North Dakota**
 County: **Traill**
 Location: **16-146N-52W**
 Township: **Mayville**
 Acres: **34.03**
 Date: **3/7/2023**



Maps Provided By:



Soils data provided by USDA and NRCS.

©2023 AgriData, Inc.

© AgriData, Inc. 2023

www.AgriDataInc.com

Area Symbol: ND097, Soil Area Version: 28

| Code | Soil Description | Acres | Percent of field | PI Legend | Non-Irr Class *c | Range Production (lbs/acre/yr) | Productivity Index | *n NCCPI Overall | *n NCCPI Corn | *n NCCPI Small Grains | *n NCCPI Soybeans |
|-------------------------|--|-------|------------------|-----------|------------------|--------------------------------|--------------------|------------------|----------------|-----------------------|-------------------|
| I383A | Overly silty clay loam, 0 to 2 percent slopes | 29.57 | 86.9% | | IIc | 4310 | 96 | 62 | 49 | 38 | 61 |
| I628A | Bearden-Overly silty clay loams, 0 to 2 percent slopes | 3.24 | 9.5% | | IIe | 4310 | 94 | 62 | 48 | 37 | 62 |
| I229A | Fargo silty clay, 0 to 1 percent slopes | 1.22 | 3.6% | | IIw | 3095 | 86 | 51 | 35 | 30 | 51 |
| Weighted Average | | | | | 2.00 | 4266.4 | 95.5 | *n 61.6 | *n 48.4 | *n 37.6 | *n 60.7 |

*n: The aggregation method is "Weighted Average using all components"

*c: Using Capabilities Class Dominant Condition Aggregation Method

Soils data provided by USDA and NRCS.