

# Soils Map

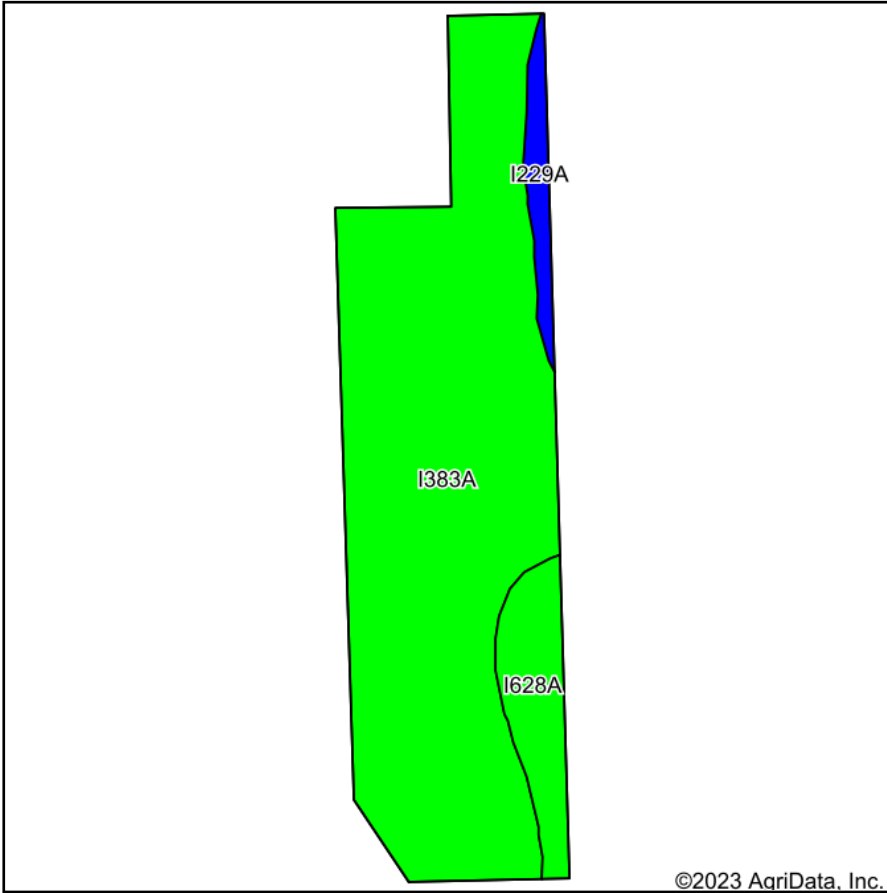

Soils data provided by USDA and NRCS.

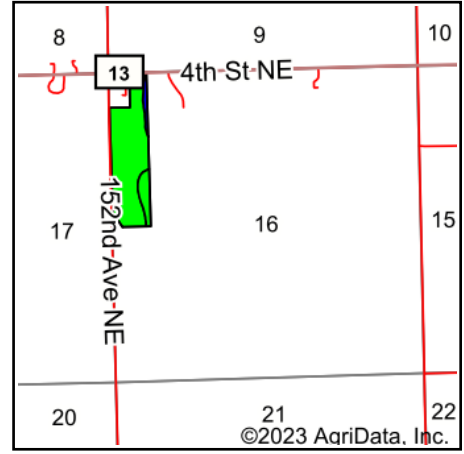

State: **North Dakota**  
 County: **Trail**  
 Location: **16-146N-52W**  
 Township: **Mayville**  
 Acres: **33.82**  
 Date: **3/7/2023**



Maps Provided By:



© AgriData, Inc. 2023

www.AgriDataInc.com



Area Symbol: ND097, Soil Area Version: 28

Code	Soil Description	Acres	Percent of field	PI Legend	Non-Irr Class *c	Range Production (lbs/acre/yr)	Productivity Index	*n NCCPI Overall	*n NCCPI Corn	*n NCCPI Small Grains	*n NCCPI Soybeans
I383A	Overly silty clay loam, 0 to 2 percent slopes	29.32	86.7%		IIc	4310	96	62	49	38	61
I628A	Bearden-Overly silty clay loams, 0 to 2 percent slopes	3.23	9.6%		IIe	4310	94	62	48	37	62
I229A	Fargo silty clay, 0 to 1 percent slopes	1.27	3.8%		IIw	3095	86	51	35	30	51
<b>Weighted Average</b>					<b>2.00</b>	<b>4264.4</b>	<b>95.4</b>	<b>*n 61.6</b>	<b>*n 48.4</b>	<b>*n 37.6</b>	<b>*n 60.7</b>

\*n: The aggregation method is "Weighted Average using all components"

\*c: Using Capabilities Class Dominant Condition Aggregation Method

Soils data provided by USDA and NRCS.