

# Total Soils Map

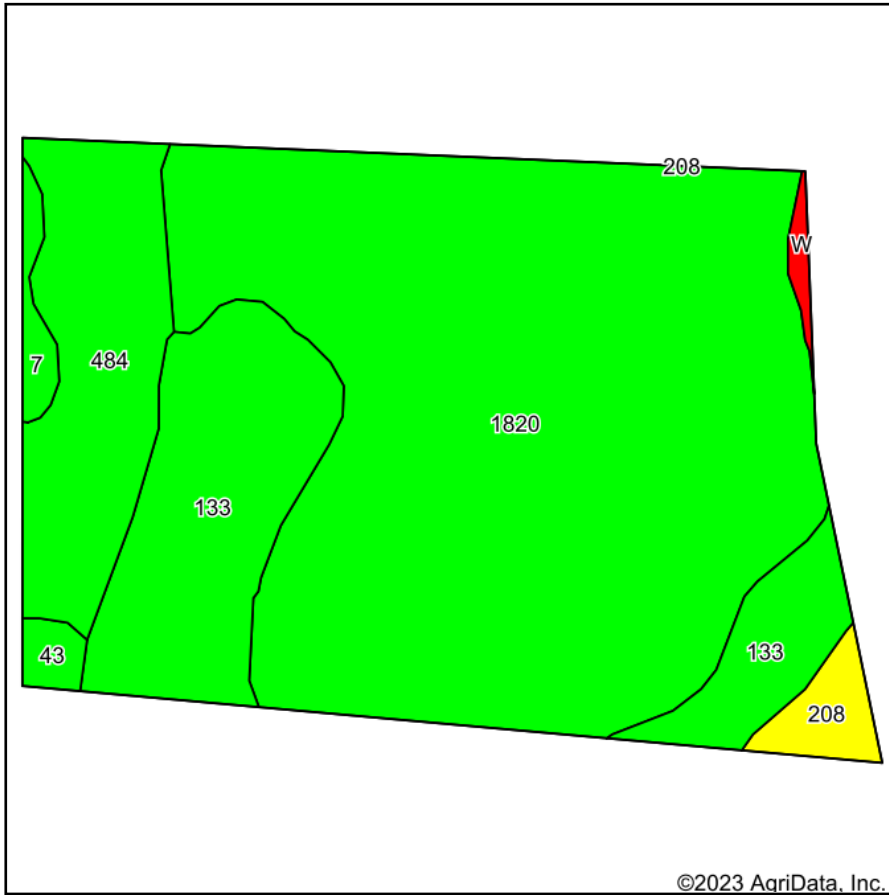

Soils data provided by USDA and NRCS.

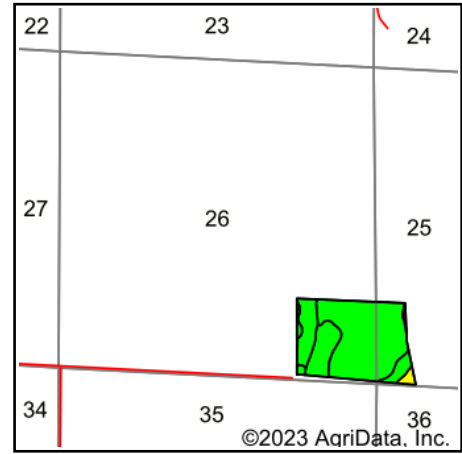

State: **Iowa**  
 County: **Polk**  
 Location: **36-78N-23W**  
 Township: **Allen**  
 Acres: **56.42**  
 Date: **9/12/2023**



Maps Provided By:



© AgriData, Inc. 2023

www.AgriDataInc.com



Area Symbol: IA153, Soil Area Version: 25

Code	Soil Description	Acres	Percent of field	CSR2 Legend	Non-Irr Class *c	CSR2**	CSR	*n NCCPI Overall	*n NCCPI Corn	*n NCCPI Small Grains	*n NCCPI Soybeans	
1820	Dockery-Quiver silt loams, 0 to 2 percent slopes, occasionally flooded	36.67	65.0%		llw	87		93	85	49	92	
133	Colo silty clay loam, deep loess, 0 to 2 percent slopes, occasionally flooded	10.22	18.1%		llw	78	80	81	75	34	80	
484	Lawson silt loam, 0 to 2 percent slopes, occasionally flooded	6.92	12.3%		llw	82	90	88	81	46	88	
208	Klum fine sandy loam, 0 to 2 percent slopes, occasionally flooded	1.14	2.0%		lls	70	55	85	84	53	68	
7	Wiota silty clay loam, 0 to 2 percent slopes	0.67	1.2%		I	100	95	94	94	72	80	
43	Bremer silty clay loam, 0 to 2 percent slopes, rarely flooded	0.50	0.9%		llw	79	82	83	82	72	77	
W	Water	0.30	0.5%			0	0					
<b>Weighted Average</b>						*-	<b>84</b>	*-	<b>*n 89.5</b>	<b>*n 82.3</b>	<b>*n 46.2</b>	<b>*n 88.1</b>

\*\*IA has updated the CSR values for each county to CSR2.

\*- CSR weighted average cannot be calculated on the current soils data, use prior data version for csr values.

\*n: The aggregation method is "Weighted Average using all components"

\*c: Using Capabilities Class Dominant Condition Aggregation Method

\*. Non Irr Class weighted average cannot be calculated on the current soils data due to missing data.

Soils data provided by USDA and NRCS.