

# Soils Map

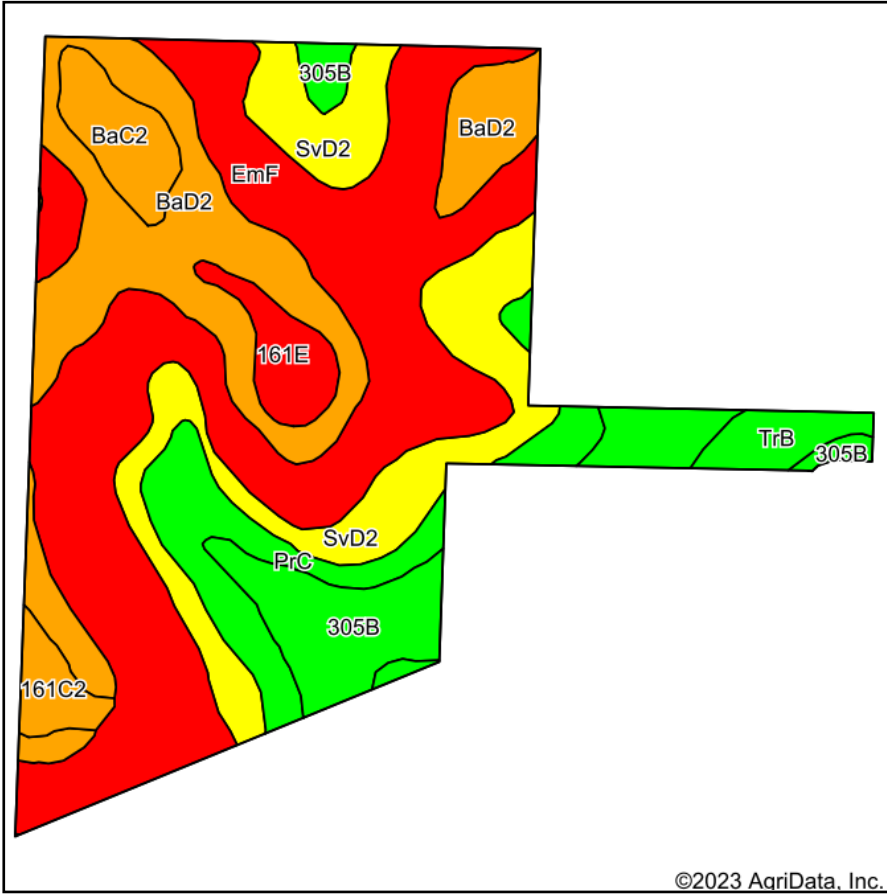

Soils data provided by USDA and NRCS.

©2023 AgriData, Inc.

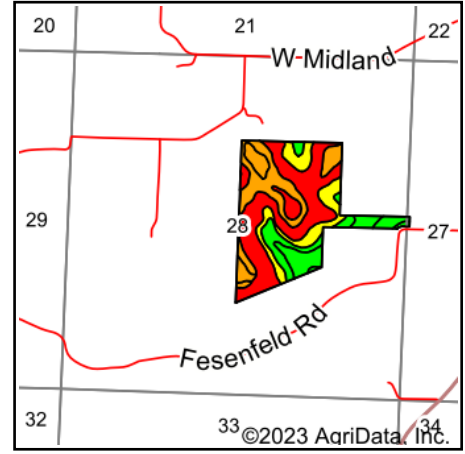

State: **Wisconsin**  
 County: **Dane**  
 Location: **28-8N-6E**  
 Township: **Black Earth**  
 Acres: **80.31**  
 Date: **7/24/2023**



Maps Provided By:



© AgriData, Inc. 2023

www.AgriDataInc.com



Area Symbol: WI025, Soil Area Version: 21

Code	Soil Description	Acres	Percent of field	NCCPI Overall Legend	Non-Irr Class	*n NCCPI Overall
EmF	Elk mound sandy loam, 30 to 60 percent slopes	30.93	38.5%		VIIe	5
BaD2	Basco silt loam, 12 to 20 percent slopes, eroded	15.24	19.0%		IVe	45
SvD2	Seaton silt loam, driftless valley, 12 to 20 percent slopes, moderately eroded	12.43	15.5%		IVe	72
305B	Richwood silt loam, 1 to 6 percent slopes	7.33	9.1%		IIe	90
PrC	Port Byron silt loam, 6 to 12 percent slopes	6.18	7.7%		IIIe	83
BaC2	Basco silt loam, 6 to 12 percent slopes, eroded	2.66	3.3%		IIIe	49
161E	Fivepoints silt loam, 20 to 30 percent slopes, moderately eroded	2.20	2.7%		VIIe	13
TrB	Troxel silt loam, 0 to 3 percent slopes	1.87	2.3%		Ie	90
161C2	Fivepoints silt loam, 6 to 12 percent slopes, moderately eroded	1.47	1.8%		IVe	56
<b>Weighted Average</b>					<b>4.88</b>	<b>*n 41.3</b>

\*n: The aggregation method is "Weighted Average using all components"  
 Soils data provided by USDA and NRCS.