

# Soils Map

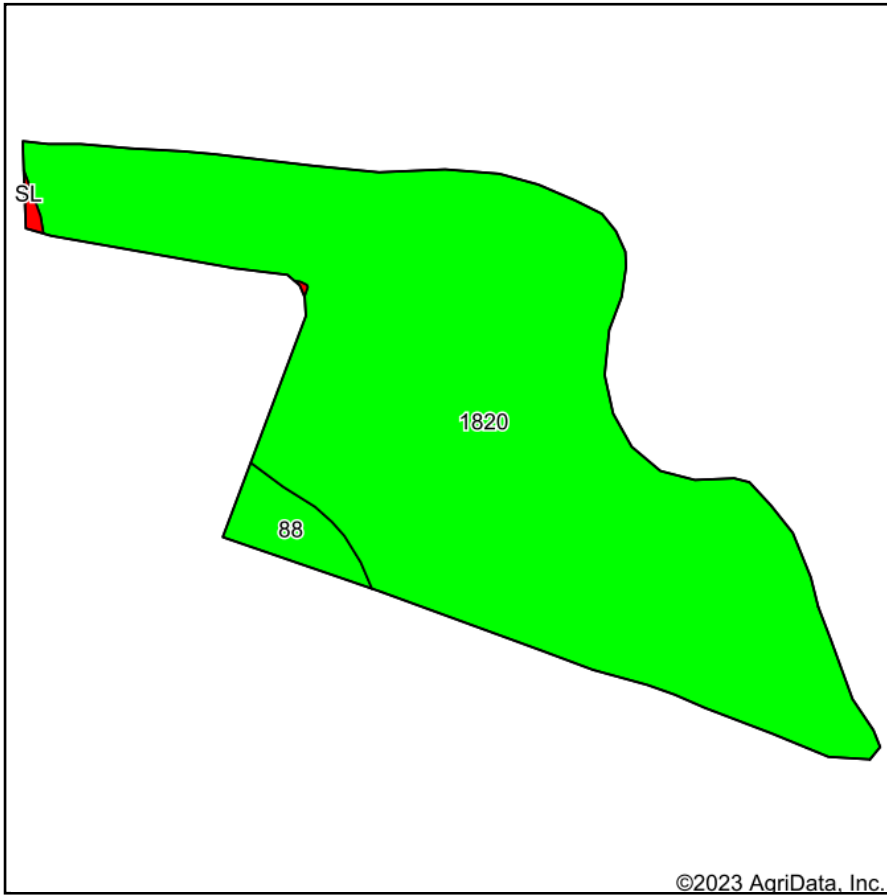

Soils data provided by USDA and NRCS.

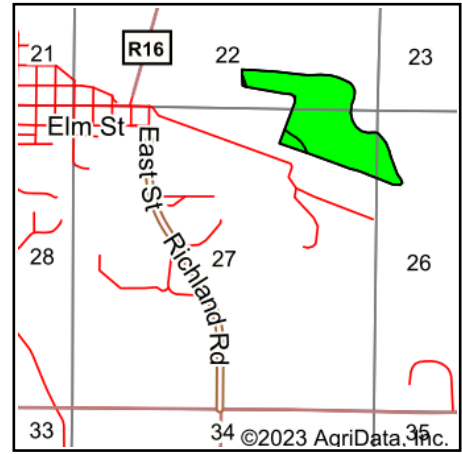

State: **Iowa**  
 County: **Dallas**  
 Location: **27-78N-27W**  
 Township: **Van Meter**  
 Acres: **54.68**  
 Date: **7/10/2023**



Maps Provided By:



© AgriData, Inc. 2023

www.AgriDataInc.com



Area Symbol: IA049, Soil Area Version: 29

Code	Soil Description	Acres	Percent of field	CSR2 Legend	Non-Irr Class *c	CSR2**	CSR	*n NCCPI Overall	
1820	Dockery-Quiver silt loams, 0 to 2 percent slopes, occasionally flooded	52.57	96.1%		IIw	87		93	
88	Nevin silty clay loam, 0 to 2 percent slopes, rarely flooded	1.95	3.6%		Iw	95	90	98	
SL	Sewage lagoon	0.16	0.3%			0	0		
<b>Weighted Average</b>						<b>*-</b>	<b>87</b>	<b>*-</b>	<b>*n 92.9</b>

\*\*IA has updated the CSR values for each county to CSR2.

\*- CSR weighted average cannot be calculated on the current soils data, use prior data version for csr values.

\*n: The aggregation method is "Weighted Average using all components"

\*c: Using Capabilities Class Dominant Condition Aggregation Method

\*- Non Irr Class weighted average cannot be calculated on the current soils data due to missing data.

Soils data provided by USDA and NRCS.