

Soils Map

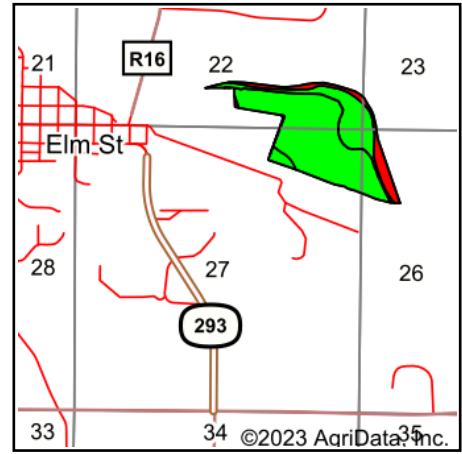

©2023 AgriData, Inc.

Soils data provided by USDA and NRCS.



State: **Iowa**
 County: **Dallas**
 Location: **27-78N-27W**
 Township: **Van Meter**
 Acres: **86.8**
 Date: **7/10/2023**



Maps Provided By:



© AgriData, Inc. 2023

www.AgriDataInc.com



Area Symbol: IA049, Soil Area Version: 29

Code	Soil Description	Acres	Percent of field	CSR2 Legend	Non-Irr Class *c	CSR2**	CSR	*n NCCPI Overall	
1820	Dockery-Quiver silt loams, 0 to 2 percent slopes, occasionally flooded	75.43	86.9%		llw	87		93	
W	Water	8.87	10.2%			0	0		
88	Nevin silty clay loam, 0 to 2 percent slopes, rarely flooded	2.14	2.5%		lw	95	90	98	
SL	Sewage lagoon	0.36	0.4%			0	0		
Weighted Average						*-	77.9	*-	*n 83.2

**IA has updated the CSR values for each county to CSR2.

*- CSR weighted average cannot be calculated on the current soils data, use prior data version for csr values.

*n: The aggregation method is "Weighted Average using all components"

*c: Using Capabilities Class Dominant Condition Aggregation Method

*- Non Irr Class weighted average cannot be calculated on the current soils data due to missing data.

Soils data provided by USDA and NRCS.