

Soils Map

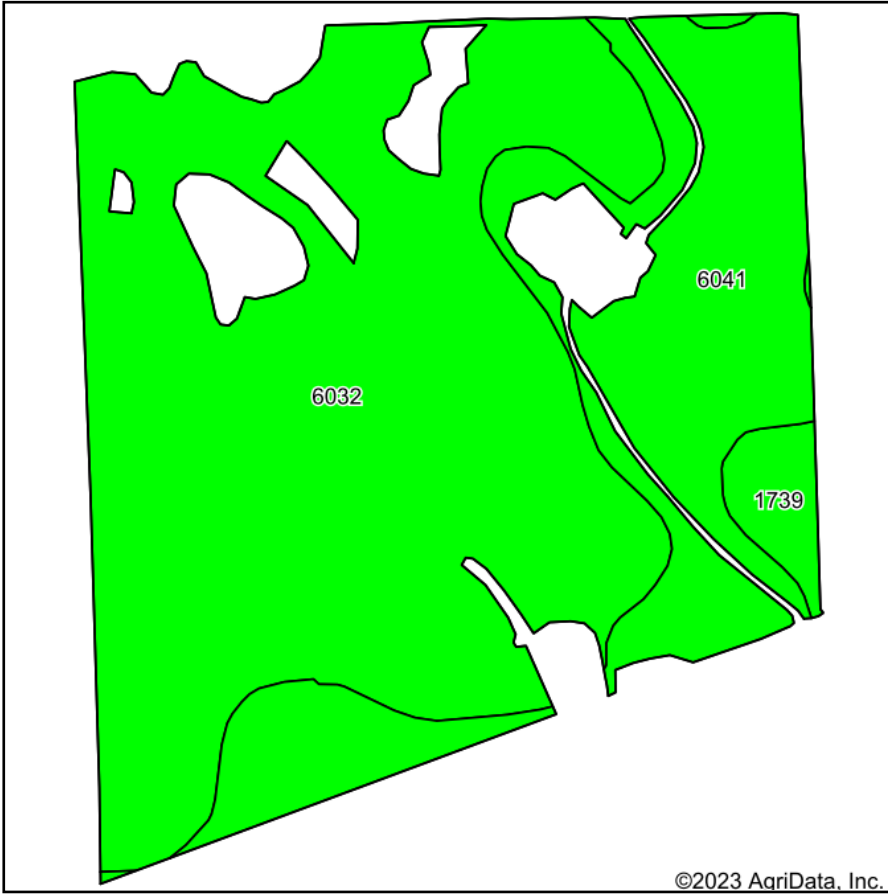

Soils data provided by USDA and NRCS.

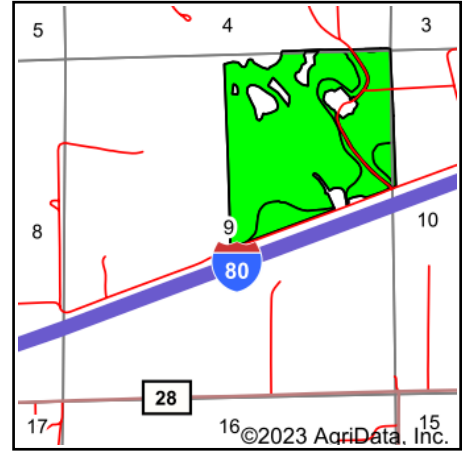

State: **Nebraska**
 County: **Kimball**
 Location: **9-14N-56W**
 Township: **Antelope**
 Acres: **136.82**
 Date: **8/2/2023**



Maps Provided By:



© AgriData, Inc. 2023

www.AgriDataInc.com



Area Symbol: NE105, Soil Area Version: 22

Code	Soil Description	Acres	Percent of field	Non-Irr Class Legend	Non-Irr Class *c
6032	Tassel-Blanche complex, 9 to 30 percent slopes	94.05	68.7%		VIs
6041	Tassel-Blanche sandy loams, 3 to 9 percent slopes	39.16	28.6%		Vle
1739	Rosebud-Canyon loams, 1 to 3 percent slopes	3.61	2.6%		Ille
				Weighted Average	5.92

*c: Using Capabilities Class Dominant Condition Aggregation Method
 Soils data provided by USDA and NRCS.