

# Current Tillable Soils Map

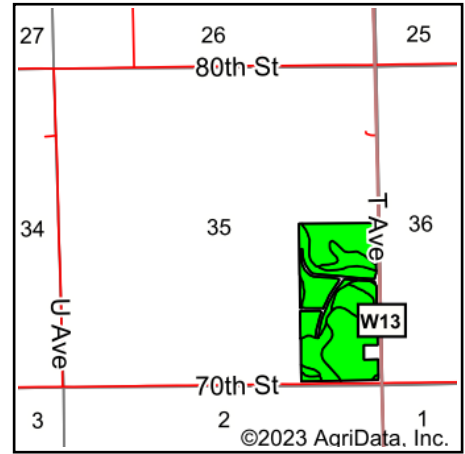

State: **Iowa**  
 County: **Fayette**  
 Location: **35-92N-10W**  
 Township: **Fremont**  
 Acres: **72.34**  
 Date: **8/8/2023**

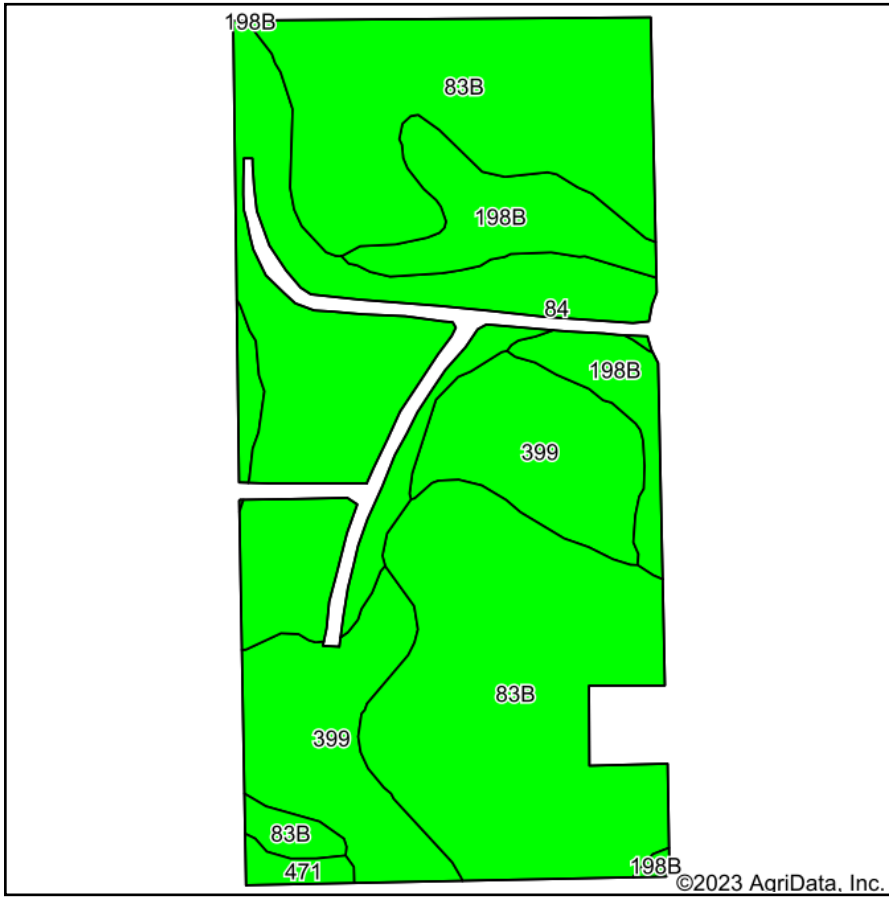

Maps Provided By:



Area Symbol: IA065, Soil Area Version: 27

Code	Soil Description	Acres	Percent of field	CSR2 Legend	Non-Irr Class *c	CSR2**	*n NCCPI Overall	
83B	Kenyon loam, 2 to 5 percent slopes	33.98	47.0%		Ile	90	87	
84	Clyde clay loam, 0 to 3 percent slopes	16.57	22.9%		Ilw	88	90	
399	Readlyn silt loam, 1 to 3 percent slopes	14.02	19.4%		Iw	91	79	
198B	Floyd loam, 1 to 4 percent slopes	7.08	9.8%		Ilw	89	88	
471	Oran loam, 1 to 3 percent slopes	0.69	1.0%		Iw	74	77	
<b>Weighted Average</b>						<b>1.80</b>	<b>89.5</b>	<b>*n 86.1</b>

\*\*IA has updated the CSR values for each county to CSR2.

\*n: The aggregation method is "Weighted Average using all components"

\*c: Using Capabilities Class Dominant Condition Aggregation Method

Soils data provided by USDA and NRCS.