

# FSA Tillable Soils Map

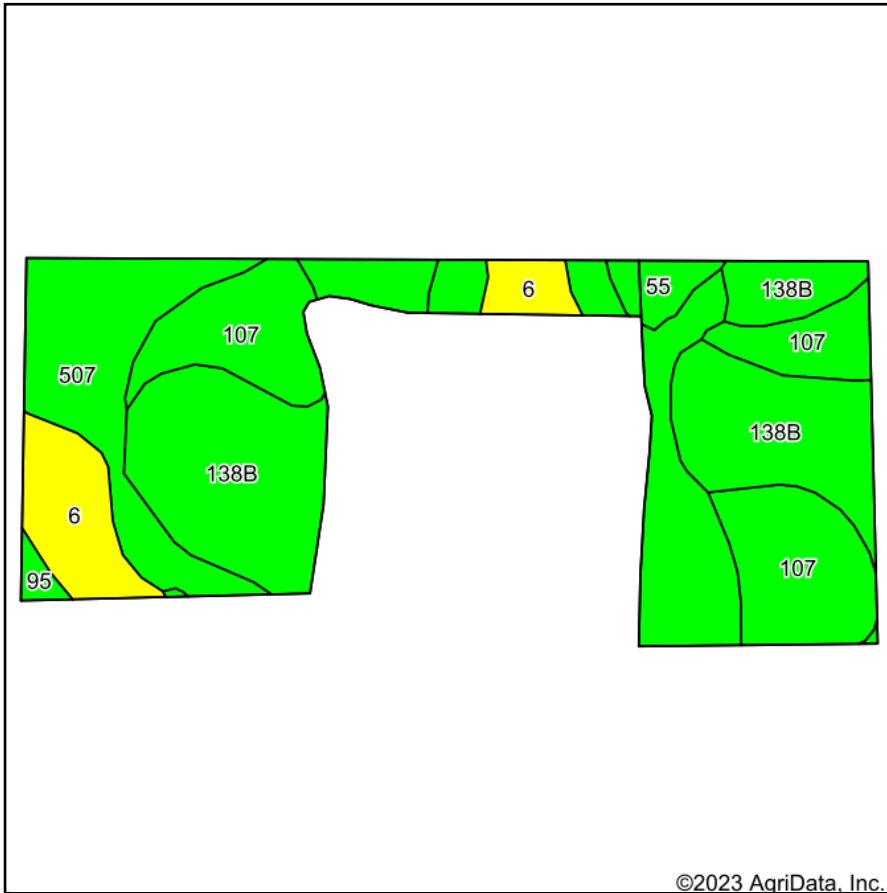

©2023 AgriData, Inc.

Soils data provided by USDA and NRCS.

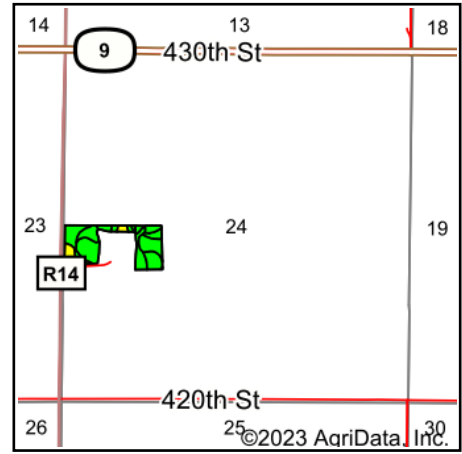

State: **Iowa**  
 County: **Kossuth**  
 Location: **24-99N-27W**  
 Township: **Lincoln**  
 Acres: **14.2**  
 Date: **8/18/2023**



Maps Provided By:



© AgriData, Inc. 2023

www.AgriDataInc.com



Area Symbol: IA109, Soil Area Version: 29

Code	Soil Description	Acres	Percent of field	CSR2 Legend	Non-Irr Class *c	CSR2**	CSR	*n NCCPI Overall	
138B	Clarion loam, 2 to 6 percent slopes	5.09	35.8%		Ile	89	77	83	
507	Canisteo clay loam, 0 to 2 percent slopes	4.03	28.4%		Ilw	84	75	81	
107	Webster clay loam, 0 to 2 percent slopes	3.26	23.0%		Ilw	86	80	82	
6	Okoboji silty clay loam, 0 to 1 percent slopes	1.35	9.5%		Illw	59	54	76	
55	Nicollet clay loam, 1 to 3 percent slopes	0.34	2.4%		Iw	89	85	81	
95	Harps clay loam, 0 to 2 percent slopes	0.13	0.9%		Ilw	72	60	82	
<b>Weighted Average</b>						<b>2.07</b>	<b>83.9</b>	<b>75</b>	<b>*n 81.5</b>

\*\*IA has updated the CSR values for each county to CSR2.

\*n: The aggregation method is "Weighted Average using all components"

\*c: Using Capabilities Class Dominant Condition Aggregation Method

Soils data provided by USDA and NRCS.