

# Soils Map

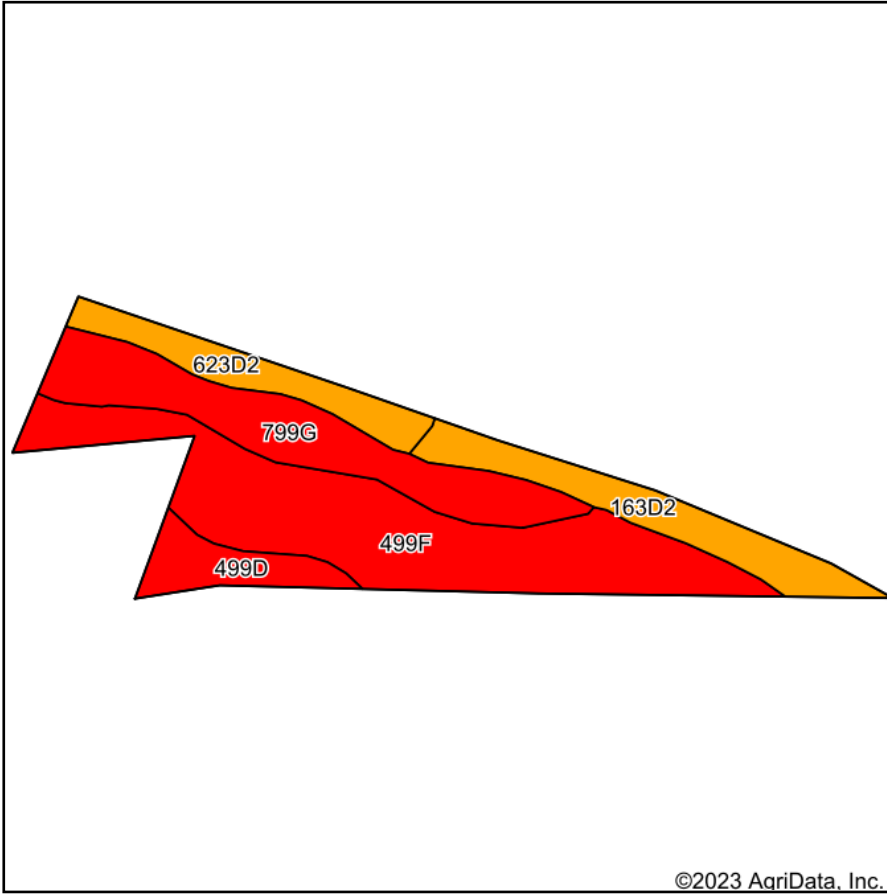

Soils data provided by USDA and NRCS.

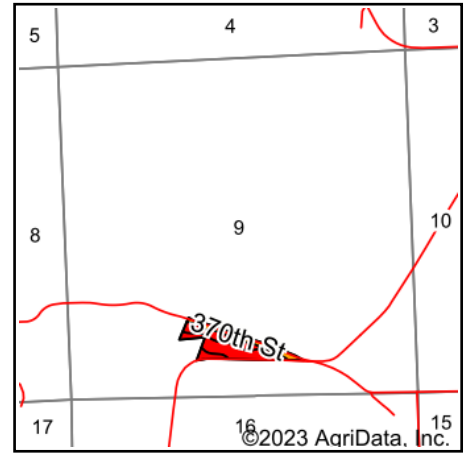

State: **Iowa**  
 County: **Jackson**  
 Location: **9-87N-4E**  
 Township: **Tete Des Morts**  
 Acres: **13.39**  
 Date: **8/22/2023**



Maps Provided By:



Area Symbol: IA097, Soil Area Version: 28

Code	Soil Description	Acres	Percent of field	CSR2 Legend	Non-Irr Class *c	CSR2**	*n NCCPI Overall	
499F	Nordness silt loam, 14 to 35 percent slopes	5.89	44.0%		VIIIs	5	16	
799G	Dorerton-Lacrescent complex, 18 to 60 percent slopes	3.21	24.0%		VIIe	5	14	
163D2	Fayette silt loam, 9 to 14 percent slopes, moderately eroded	1.93	14.4%		IIIe	46	78	
623D2	Rozetta silt loam, 9 to 14 percent slopes, moderately eroded	1.39	10.4%		IIIe	50	76	
499D	Nordness silt loam, 5 to 14 percent slopes	0.97	7.2%		VIIs	6	50	
<b>Weighted Average</b>						<b>5.94</b>	<b>15.7</b>	<b>*n 33.1</b>

\*\*IA has updated the CSR values for each county to CSR2.

\*n: The aggregation method is "Weighted Average using all components"

\*c: Using Capabilities Class Dominant Condition Aggregation Method

Soils data provided by USDA and NRCS.