

Current Tillable Soils Map

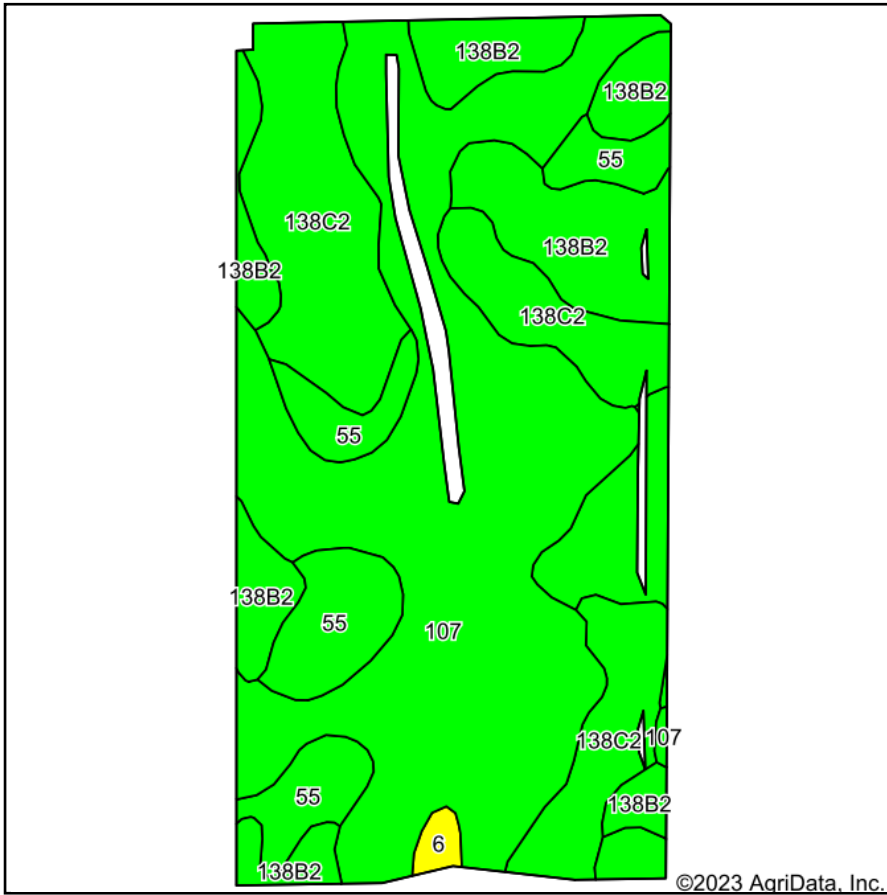

Soils data provided by USDA and NRCS.

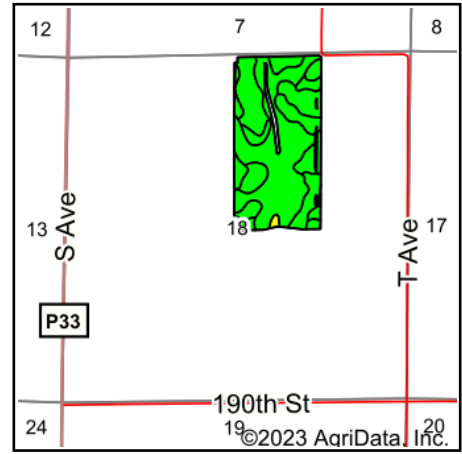

State: **Iowa**
 County: **Greene**
 Location: **18-84N-29W**
 Township: **Junction**
 Acres: **77.59**
 Date: **8/30/2023**



Maps Provided By:



Area Symbol: IA073, Soil Area Version: 28

Code	Soil Description	Acres	Percent of field	CSR2 Legend	Non-Irr Class *c	CSR2**	CSR	*n NCCPI Overall	
107	Webster clay loam, 0 to 2 percent slopes	35.73	46.0%		IIw	86	86	82	
138C2	Clarion loam, 6 to 10 percent slopes, moderately eroded	16.78	21.6%		IIIe	83	66	70	
138B2	Clarion loam, 2 to 6 percent slopes, moderately eroded	16.40	21.1%		Ile	87	81	73	
55	Nicollet clay loam, 1 to 3 percent slopes	8.16	10.5%		Iw	89	91	81	
6	Okoboji silty clay loam, 0 to 1 percent slopes	0.52	0.7%		IIIw	59	58	76	
Weighted Average						2.12	85.7	81	*n 77.4

**IA has updated the CSR values for each county to CSR2.

*n: The aggregation method is "Weighted Average using all components"

*c: Using Capabilities Class Dominant Condition Aggregation Method

Soils data provided by USDA and NRCS.