

# Soils Map

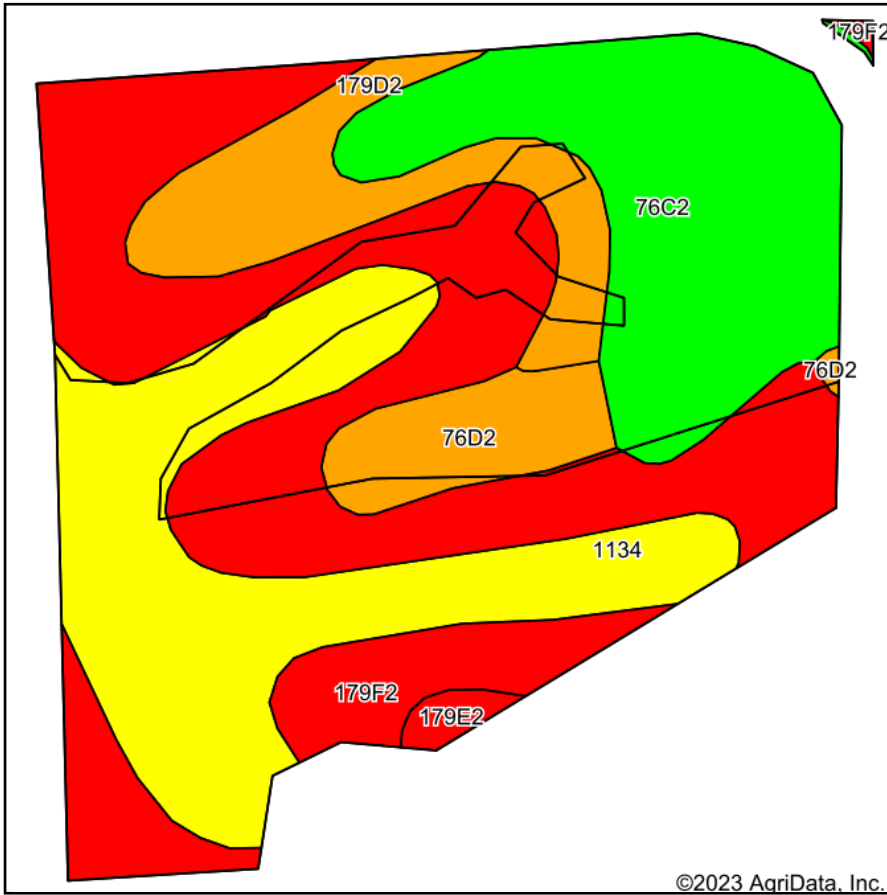

Soils data provided by USDA and NRCS.

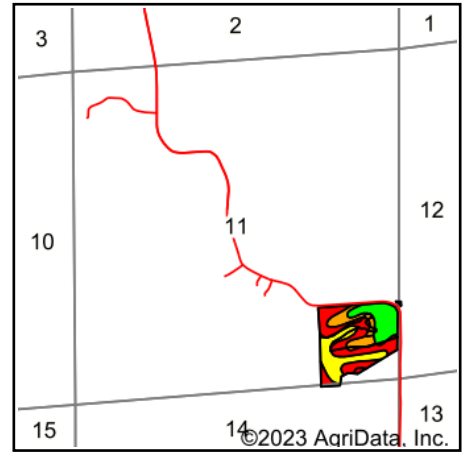

State: **Iowa**  
 County: **Madison**  
 Location: **11-76N-26W**  
 Township: **Crawford**  
 Acres: **30.01**  
 Date: **8/31/2023**



Maps Provided By:



Area Symbol: IA121, Soil Area Version: 26

Code	Soil Description	Acres	Percent of field	CSR2 Legend	Non-Irr Class *c	CSR2**	*n NCCPI Overall	
179F2	Gara loam, dissected till plain, 18 to 25 percent slopes, eroded	11.36	37.9%		VIIe	16	55	
1134	Colo, frequently flooded-Ely silty clay loams, gullied, 2 to 5 percent slopes	7.48	24.9%		Ile	59	45	
76C2	Ladoga silt loam, dissected till plain, 5 to 9 percent slopes, eroded	6.35	21.2%		IIIe	75	75	
179D2	Gara loam, dissected till plain, 9 to 14 percent slopes, eroded	2.93	9.8%		IVe	43	73	
76D2	Ladoga silt loam, 9 to 14 percent slopes, eroded	1.64	5.5%		IIIe	49	72	
179E2	Gara loam, dissected till plain, 14 to 18 percent slopes, eroded	0.25	0.8%		VIe	32	69	
<b>Weighted Average</b>						<b>4.39</b>	<b>43.8</b>	<b>*n 59.5</b>

\*\*IA has updated the CSR values for each county to CSR2.

\*n: The aggregation method is "Weighted Average using all components"

\*c: Using Capabilities Class Dominant Condition Aggregation Method

Soils data provided by USDA and NRCS.