

Soils Map

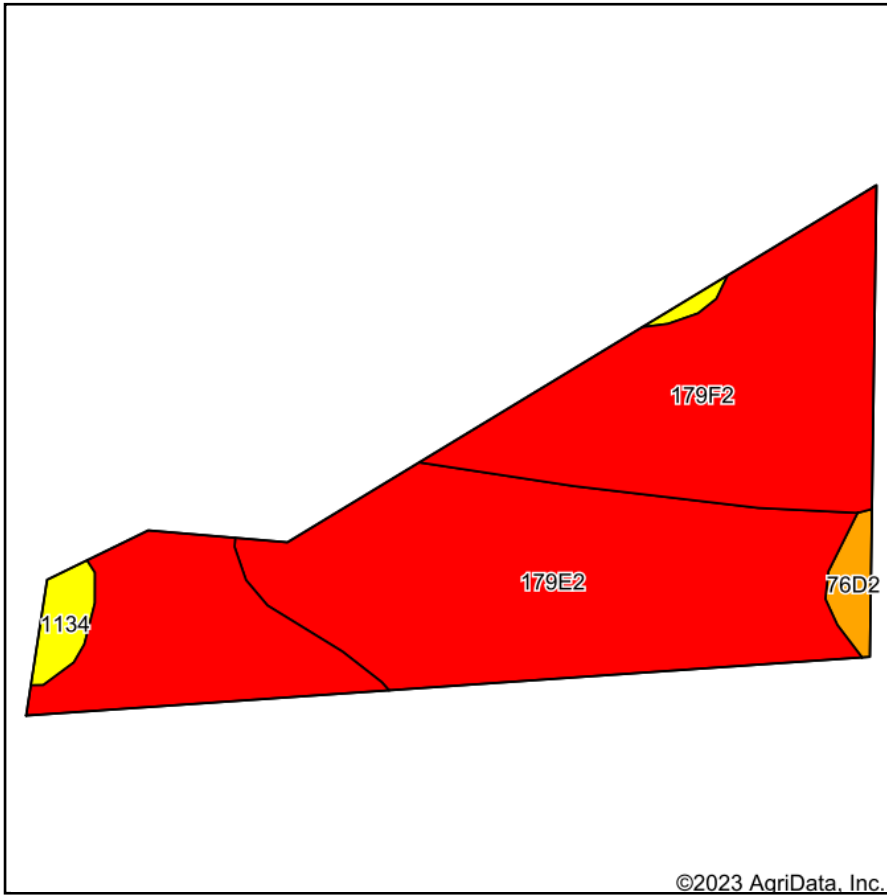

Soils data provided by USDA and NRCS.

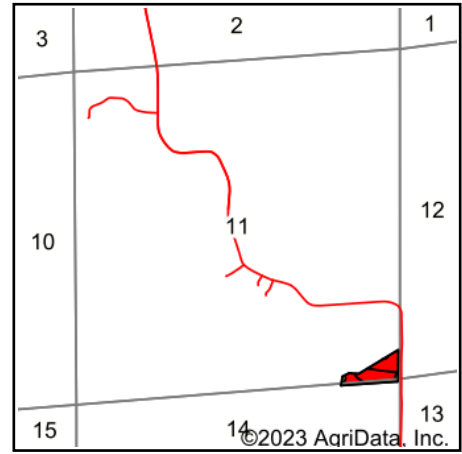

State: **Iowa**
 County: **Madison**
 Location: **11-76N-26W**
 Township: **Crawford**
 Acres: **5.98**
 Date: **8/31/2023**



Maps Provided By:



© AgriData, Inc. 2023

www.AgriDataInc.com



Area Symbol: IA121, Soil Area Version: 26

Code	Soil Description	Acres	Percent of field	CSR2 Legend	Non-Irr Class *c	CSR2**	*n NCCPI Overall	
179F2	Gara loam, dissected till plain, 18 to 25 percent slopes, eroded	3.02	50.5%		VIIe	16	55	
179E2	Gara loam, dissected till plain, 14 to 18 percent slopes, eroded	2.68	44.8%		VIe	32	69	
1134	Colo, frequently flooded-Ely silty clay loams, gullied, 2 to 5 percent slopes	0.16	2.7%		Ile	59	45	
76D2	Ladoga silt loam, 9 to 14 percent slopes, eroded	0.12	2.0%		IIle	49	72	
Weighted Average						6.34	25	*n 61.3

**IA has updated the CSR values for each county to CSR2.

*n: The aggregation method is "Weighted Average using all components"

*c: Using Capabilities Class Dominant Condition Aggregation Method

Soils data provided by USDA and NRCS.