

WISCONSIN
LAFAYETTE
Form: FSA-156EZ



United States Department of Agriculture
Farm Service Agency

FARM : 7026
Prepared : 8/14/23 11:15 AM CST
Crop Year : 2023

See Page 2 for non-discriminatory Statements.

Abbreviated 156 Farm Record

Operator Name : WILLIAM D SMITH FARMS LLC
CRP Contract Number(s) : None
Recon ID : 55-065-2008-122
Transferred From : None
ARCPLC G/IF Eligibility : Eligible

Farm Land Data

Farmland	Cropland	DCP Cropland	WBP	EWP	WRP	GRP	Sugarcane	Farm Status	Number Of Tracts
47.62	34.93	34.93	0.00	0.00	0.00	0.00	0.0	Active	1
State Conservation	Other Conservation	Effective DCP Cropland	Double Cropped		CRP	MPL	DCP Ag.Rel. Activity	SOD	
0.00	0.00	34.93	0.00		0.00	0.00	0.00	0.00	

Crop Election Choice

ARC Individual	ARC County	Price Loss Coverage
None	CORN	None

DCP Crop Data

Crop Name	Base Acres	CCC-505 CRP Reduction Acres	PLC Yield	HIP
Corn	31.40	0.00	135	
TOTAL	31.40	0.00		

NOTES

Tract Number : 6221
Description : S.28 T3NR5E Argyle Twp.
FSA Physical Location : WISCONSIN/LAFAYETTE
ANSI Physical Location : WISCONSIN/LAFAYETTE
BIA Unit Range Number :
HEL Status : HEL field on tract.Conservation system being actively applied
Wetland Status : Wetland determinations not complete
WL Violations : None
Owners : LAWRENCE J WEISKIRCHER AND MARY J WEISKIRCHER REVOCABLE TRUST
Other Producers : None
Recon ID : 55-065-2009-17

Tract Land Data

Farm Land	Cropland	DCP Cropland	WBP	EWP	WRP	GRP	Sugarcane
47.62	34.93	34.93	0.00	0.00	0.00	0.00	0.0
State Conservation	Other Conservation	Effective DCP Cropland	Double Cropped	CRP	MPL	DCP Ag. Rel Activity	SOD
0.00	0.00	34.93	0.00	0.00	0.00	0.00	0.00

WISCONSIN
LAFAYETTE
Form: FSA-156EZ



United States Department of Agriculture
Farm Service Agency

FARM : 7026
Prepared : 8/14/23 11:15 AM CST
Crop Year : 2023

Abbreviated 156 Farm Record

Tract 6221 Continued ...

DCP Crop Data

Crop Name	Base Acres	CCC-505 CRP Reduction Acres	PLC Yield
Corn	31.40	0.00	135
TOTAL	31.40	0.00	

NOTES

In accordance with Federal civil rights law and U.S. Department of Agriculture (USDA) civil rights regulations and policies, the USDA, its Agencies, offices, and employees, and institutions participating in or administering USDA programs are prohibited from discriminating based on race, color, national origin, religion, sex, gender identity (including gender expression), sexual orientation, disability, age, marital status, family/parental status, income derived from a public assistance program, political beliefs, or reprisal or retaliation for prior civil rights activity, in any program or activity conducted or funded by USDA (not all bases apply to all programs). Remedies and complaint filing deadlines vary by program or incident.

Persons with disabilities who require alternative means of communication for program information (e.g., Braille, large print, audiotape, American Sign Language, etc.) should contact the responsible Agency or USDA's TARGET Center at (202) 720-2600 (voice and TTY) or contact USDA through the Federal Relay Service at (800) 877-8339. Additionally, program information may be made available in languages other than English.

To file a program discrimination complaint, complete the USDA Program Discrimination Complaint Form, AD-3027, found online at http://www.ascr.usda.gov/complaint_filing_cust.html and at any USDA office or write a letter addressed to USDA and provide in the letter all of the information requested in the form. To request a copy of the complaint form, call (866) 632-9992. Submit your completed form or letter to USDA by: (1) mail: U.S. Department of Agriculture Office of the Assistant Secretary for Civil Rights 1400 Independence Avenue, SW Washington, D.C. 20250-9410; (2) fax: (202) 690-7442; or (3) e-mail: program.intake@usda.gov. USDA is an equal opportunity provider, employer, and lender.



United States
Department of
Agriculture

Lafayette County, Wisconsin

Entire Tract: IR / NI GR / FG
Name/Shares: _____
unless otherwise labeled

Farm 7026 Tract 6221

2023 Program Year

CLU	Acres	HEL	Crop
1	9.5	HEL	
2	6.28	HEL	
3	15.6	HEL	
4	0.91	UHEL	NC
5	3.41	UHEL	NC
6	8.37	UHEL	NC
7	3.55	HEL	

Page Cropland Total: 34.93 acres

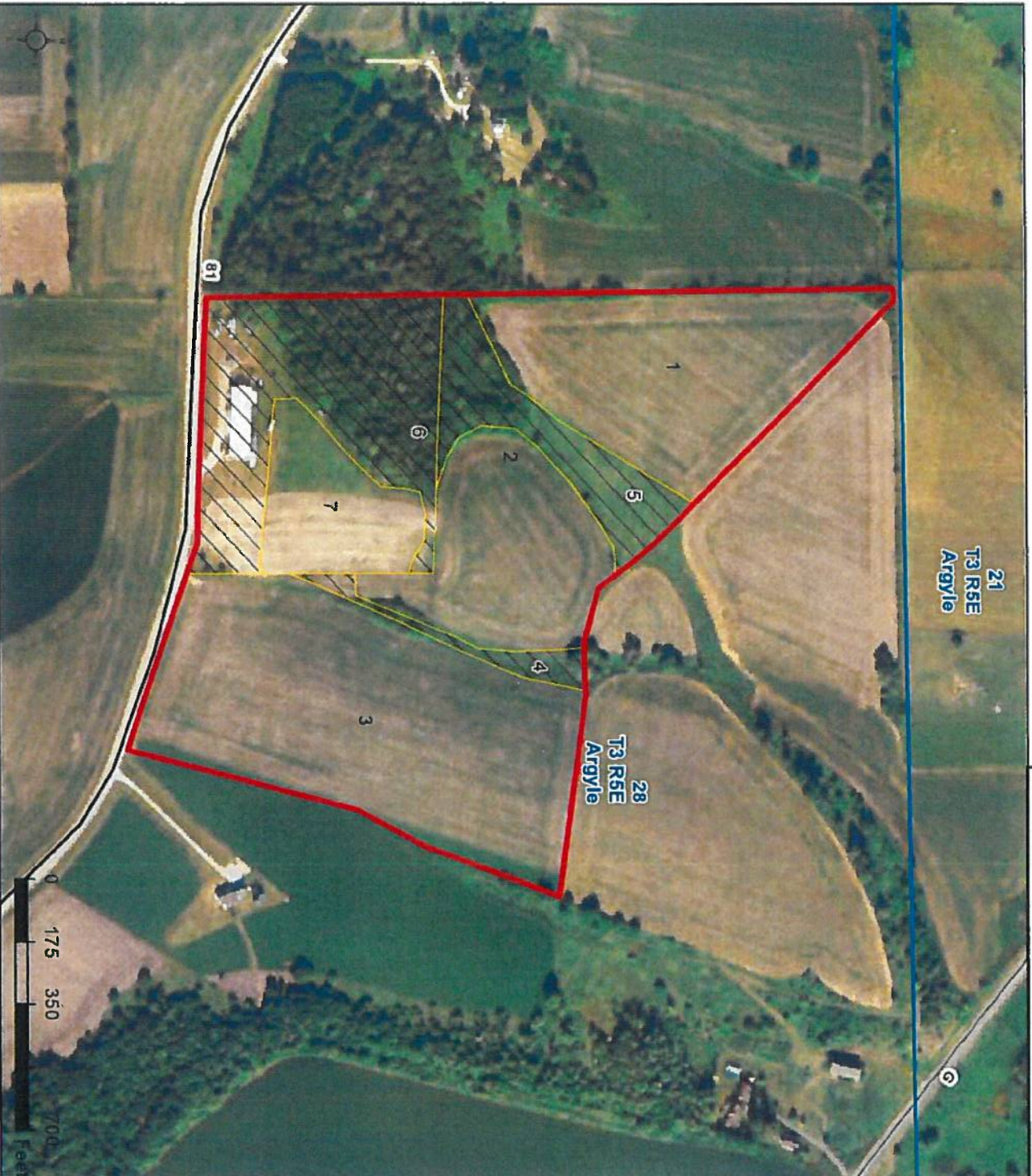

- Common Land Unit**
- Cropland
- Non-Cropland
- Tract Boundary
- PLS
- NAIP Imagery 2022**
- Wetland Determination Identifiers**
- Limited Restrictions
- Restricted Use
- Exempt from Conservation Compliance Provisions

Map Created March 20, 2023

USDA FSA maps are for FSA Program administration only. This map does not represent a legal survey or reflect actual ownership, rather it depicts the information provided directly from the producer and/or the NAIP Imagery. The producer accepts the data as is and assumes all risks associated with its use. The USDA Farm Service Agency assumes no responsibility for actual or consequential damage incurred as a result of any user's reliance on this data outside FSA Programs. Wetland Identifiers do not represent the size, shape, or specific determination of the area. Refer to your original determination (CPA-026 and attached maps) for exact boundaries and determinations or contact NRCS.