

# Tillable Soils Map

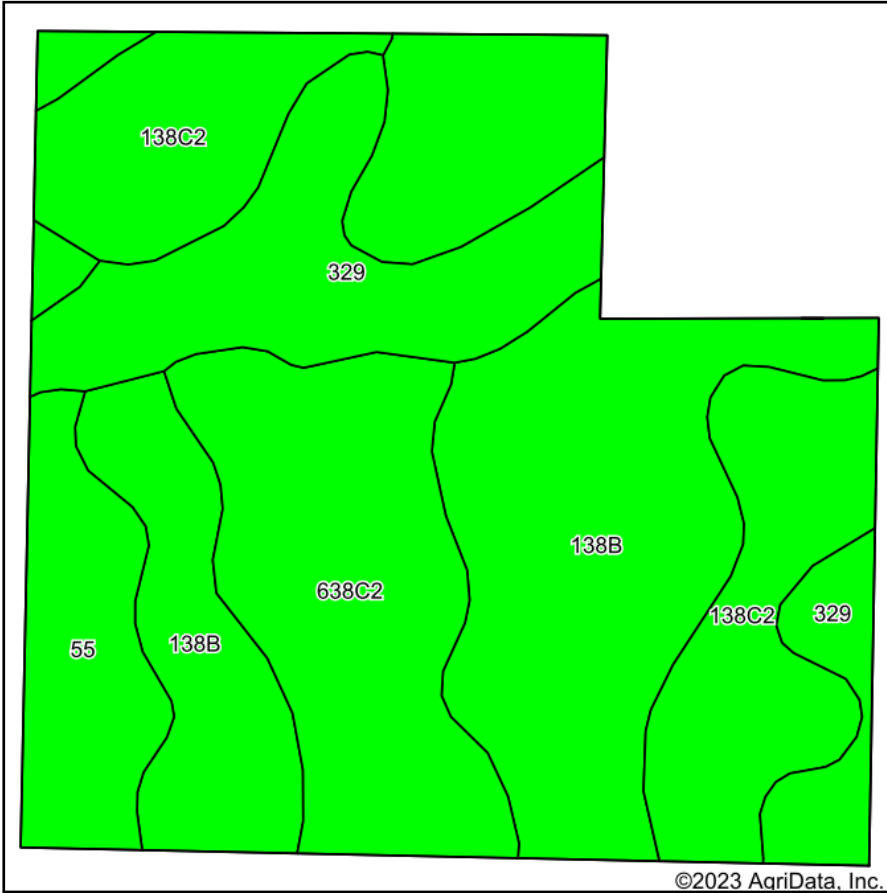

Soils data provided by USDA and NRCS.

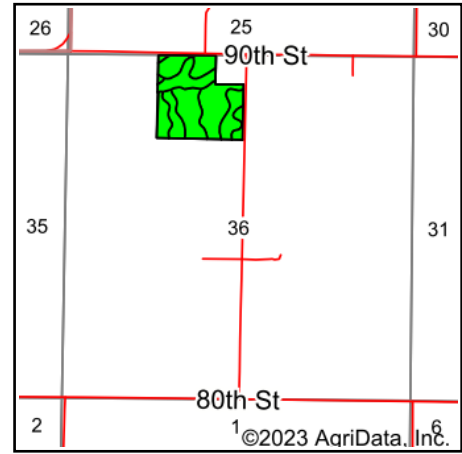

State: **Iowa**  
 County: **Franklin**  
 Location: **36-91N-22W**  
 Township: **Morgan**  
 Acres: **34.22**  
 Date: **6/26/2023**



Maps Provided By:



© AgriData, Inc. 2023

www.AgriDataInc.com



Area Symbol: IA069, Soil Area Version: 29

Code	Soil Description	Acres	Percent of field	CSR2 Legend	Non-Irr Class *c	*i Corn Bu	*i Soybeans Bu	CSR2**	CSR	*n NCCPI Overall	
138B	Clarion loam, 2 to 6 percent slopes	13.34	39.0%		Ile	225.6	65.4	89	82	83	
138C2	Clarion loam, 6 to 10 percent slopes, moderately eroded	6.45	18.8%		IIle	204.8	59.4	83	65	70	
638C2	Clarion-Storden complex, 6 to 10 percent slopes, moderately eroded	6.04	17.7%		IIIle	176.0	51.0	75	59	71	
329	Webster-Nicollet complex, 0 to 3 percent slopes	5.68	16.6%		IIw	228.8	66.4	87	86	82	
55	Nicollet clay loam, 1 to 3 percent slopes	2.71	7.9%		Iw	233.6	67.7	89	89	81	
<b>Weighted Average</b>						<b>2.29</b>	<b>214.1</b>	<b>62.1</b>	<b>85.1</b>	<b>76</b>	<b>*n 78.1</b>

\*\*IA has updated the CSR values for each county to CSR2.

\*i Yield data provided by the ISPAID Database version 8.1.1 developed by IA State University.

\*n: The aggregation method is "Weighted Average using all components"

\*c: Using Capabilities Class Dominant Condition Aggregation Method

Soils data provided by USDA and NRCS.