

# Tillable Soils Map

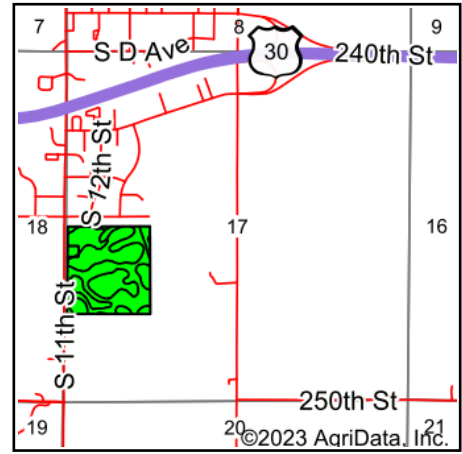

State: **Iowa**  
 County: **Story**  
 Location: **17-83N-22W**  
 Township: **Nevada**  
 Acres: **38.33**  
 Date: **8/7/2023**

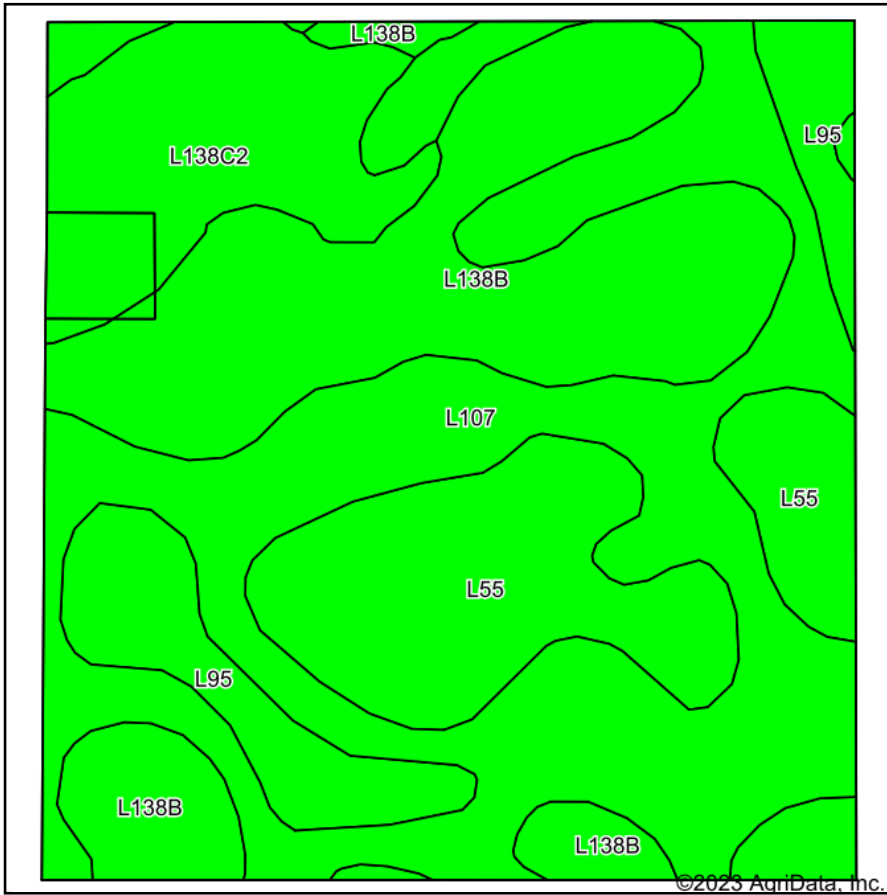

Maps Provided By:



© AgriData, Inc. 2023

www.AgriDataInc.com



Soils data provided by USDA and NRCS.

Area Symbol: IA169, Soil Area Version: 34

Code	Soil Description	Acres	Percent of field	CSR2 Legend	Non-Irr Class *c	CSR2**	*n NCCPI Overall	*n NCCPI Corn	*n NCCPI Soybeans
L107	Webster clay loam, Bemis moraine, 0 to 2 percent slopes	14.09	36.8%		Ilw	88	84	77	83
L138B	Clarion loam, Bemis moraine, 2 to 6 percent slopes	10.67	27.8%		Ile	88	79	75	79
L55	Nicollet loam, 1 to 3 percent slopes	6.20	16.2%		le	91	84	77	84
L138C2	Clarion loam, Bemis moraine, 6 to 10 percent slopes, moderately eroded	4.22	11.0%		Ille	83	65	64	65
L95	Harps clay loam, Bemis moraine, 0 to 2 percent slopes	3.15	8.2%		Ilw	75	80	68	80
<b>Weighted Average</b>						<b>1.95</b>	<b>*n 80.2</b>	<b>*n 74.3</b>	<b>*n 79.8</b>

\*\*IA has updated the CSR values for each county to CSR2.

\*n: The aggregation method is "Weighted Average using all components"

\*c: Using Capabilities Class Dominant Condition Aggregation Method

Soils data provided by USDA and NRCS.