

Soils Map

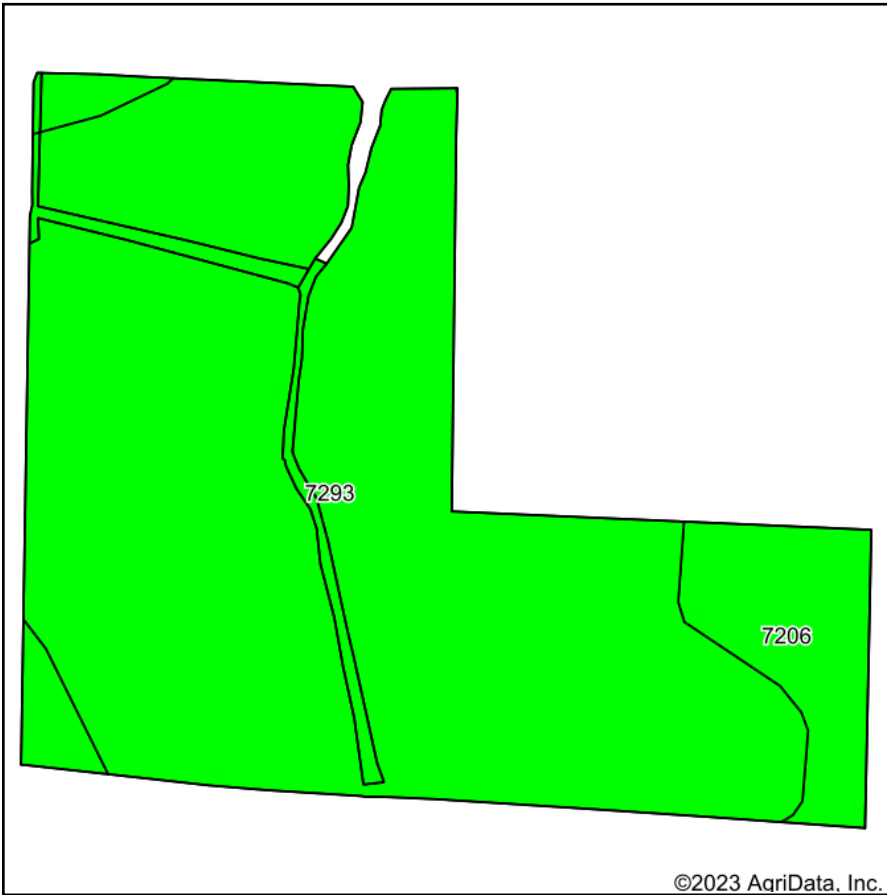

©2023 AgriData, Inc.

Soils data provided by USDA and NRCS.

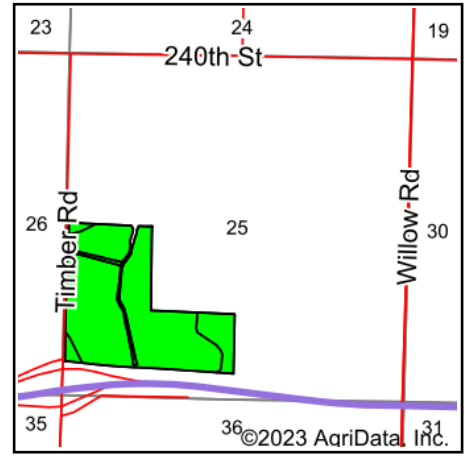

State: **Kansas**
 County: **Brown**
 Location: **25-2S-18E**
 Township: **Robinson**
 Acres: **91.29**
 Date: **8/28/2023**



Maps Provided By:



© AgriData, Inc. 2023

www.AgriDataInc.com



Area Symbol: KS013, Soil Area Version: 26

Code	Soil Description	Acres	Percent of field	Non-Irr Class Legend	Non-Irr Class *c	Irr Class *c	*n NCCPI Overall
7293	Marshall silty clay loam, 5 to 9 percent slopes	80.82	88.5%		IIIe		87
7206	Aksarben silty clay loam, 2 to 6 percent slopes	10.47	11.5%		Ile	IIIe	65
Weighted Average					2.89	*-	*n 84.5

*n: The aggregation method is "Weighted Average using all components"

*c: Using Capabilities Class Dominant Condition Aggregation Method

*- Irr Class weighted average cannot be calculated on the current soils data due to missing data.

Soils data provided by USDA and NRCS.