

T-77-N

LEE PLAT

R-26-W

(Landowners)

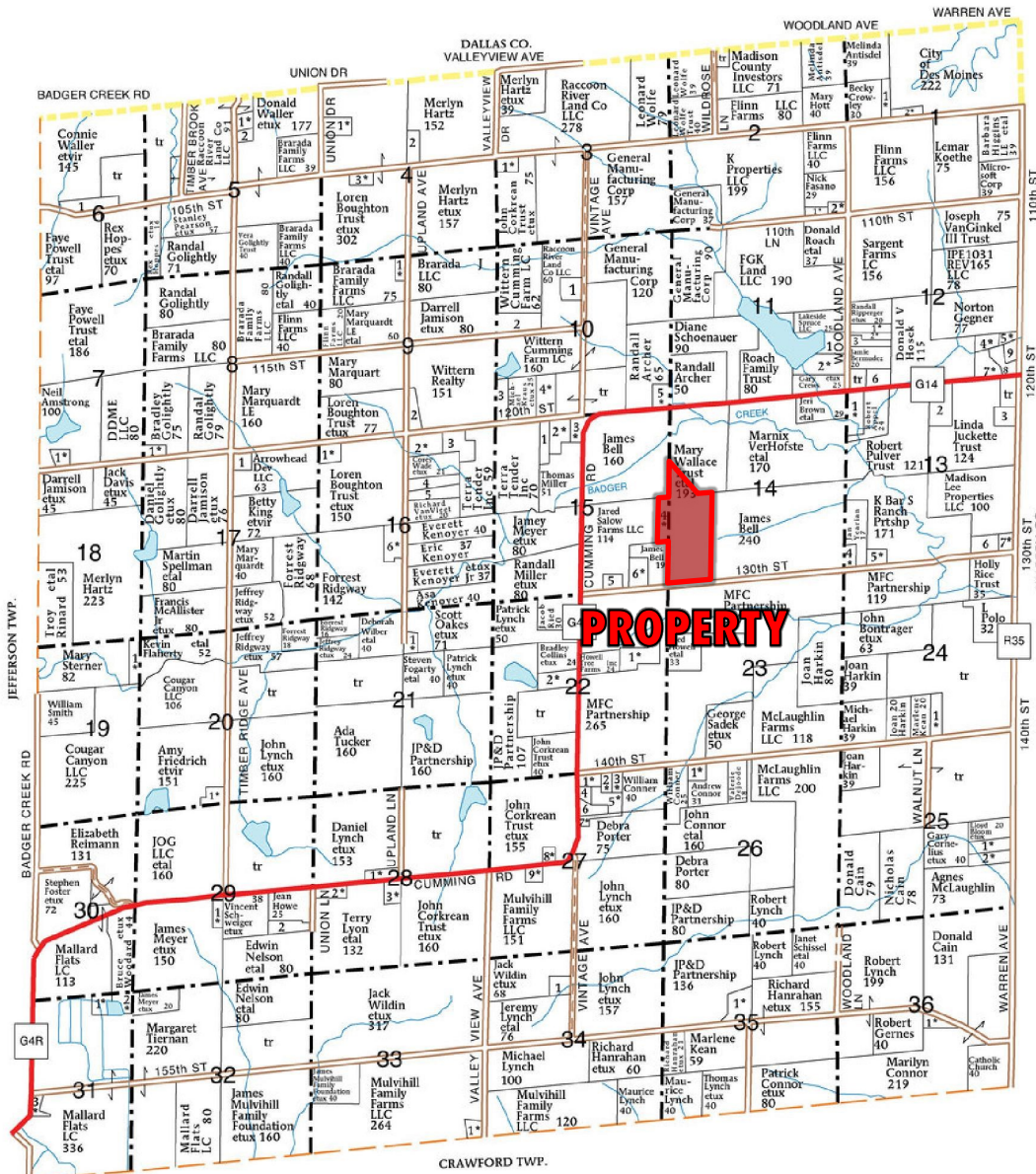

LEE TOWNSHIP

SECTION 1

- 1. Millheim, David etux 10
- 2. Enos Jr, David etal 10

SECTION 2

- 1. Ivanovich, Jeannie etal 6
- 2. McCormick, Erick etal 5

SECTION 3

- 1. Haugen, Dennis etux 5

SECTION 4

- 1. Artzer, Eric etux 10
- 2. Cross, Craig 5
- 3. Merkle, Robert etux 5

SECTION 5

- 1. Brookhart, William etux 7
- 2. Weidner, Mishkaya 5

SECTION 6

- 1. Broxmeyer, Judy 16

SECTION 7

- 1. Armstrong, Timothy etux 5

SECTION 8

- 1. Phillips, Danny etux 5

SECTION 9

- 1. Wiese, David etux 5
- 2. Brown, Michele 9

SECTION 10

- 1. Winterset Community School District 20
- 2. Wittern, Misty 15
- 3. Clark, Marguerite 10
- 4. Henning, Pamela etal 15

SECTION 11

- 1. Artzer, Eric etux 10
- 2. Cross, Craig 5
- 3. Merkle, Robert etux 5

SECTION 12

- 1. Rahmanovic, Samir etux 5
- 2. Pilipovic, Husein etal 5
- 3. Nico Construction LLC 7

SECTION 13

- 1. Porter, Troy etal 7
- 4. Lewis, Justin etux 5
- 6. Knapp Trust, Susan 10

SECTION 14

- 7. Arp, Edward etux 8
- 8. Kenoyer, Everett 11
- 9. Marbles, Millie 5

SECTION 15

- 1. Hinch, Daniel etux 13
- 2. Renda, John 20
- 3. Herman, Donny 9
- 4. Waugh, Ronald etux 5
- 5. Weems, Richard etux 5
- 6. Vicanovic, Stella 13
- 7. Irmeier, Nate etux 5

SECTION 16

- 1. Bishop, Patricia 10
- 2. Rodish, Joseph etux 13
- 3. Vandell, Gail etux 5
- 4. Wallace Trust, Mary etal 10
- 5. Selvage, Jeremy 10
- 6. Mann, Tyler etux 12

SECTION 17

- 1. Clington, Jack etux 10
- 2. Clington, Jeffrey etux 15
- 3. Dippold, Beverly 19
- 4. Chappell Trust 10

SECTION 18

- 5. Culver, Ronald 10
- 6. Egan, Christopher etux 18

SECTION 19

- 1. Hopkins, Donald 6

SECTION 20

- 1. Flaherty, Kevin etal 10

SECTION 21

- 1. Covington, Richard etux 9

SECTION 22

- 1. Roberts, Darrin etux 9
- 2. Howell, Fred etal 19
- 2. Jungmann, Jed etux 16

SECTION 23

- 1. Kordick, Robert etux 8

SECTION 24

- 1. Mackey, James etux 7
- 2. Krantz, John etal 10

SECTION 25

- 1. Meyer, Douglas etux 13

SECTION 26

- 1. Meyer, Douglas etux 13

SECTION 27

- 1. Newbury, Robert 12

SECTION 28

- 2. Betha, Shawneen etal 5
- 3. Clark, Matthew etal 5
- 4. Simpson, Kathy 5
- 5. Grett, Melissa etux 10
- 6. Fry, Phyllis 6
- 7. Porter, Thomas etux 5
- 8. Anonson, Andrew 5
- 9. Mulvihill, Robert etux 5

SECTION 29

- 1. Bertelson, Chris etux 6
- 2. Lyon, Terry etux 5
- 3. Purdy, Gary etux 10

SECTION 30

- 1. Taber, Randy etux 10
- 2. Nelson, Edwin 15

SECTION 31

- 1. Carman, William etux 7
- 2. Woodard, Bruce etux 8
- 3. Greubel, Donald etux 12

SECTION 32

- 1. Meyer, Douglas etux 13

SECTION 33

- 1. Meyer, Douglas etux 13

SECTION 34

- 1. Newbury, Robert 12

SECTION 35

- 1. Lynch, Patrick etux 21

SECTION 36

- 1. Cain LE, Donald etux 5

