

Total Soils Map

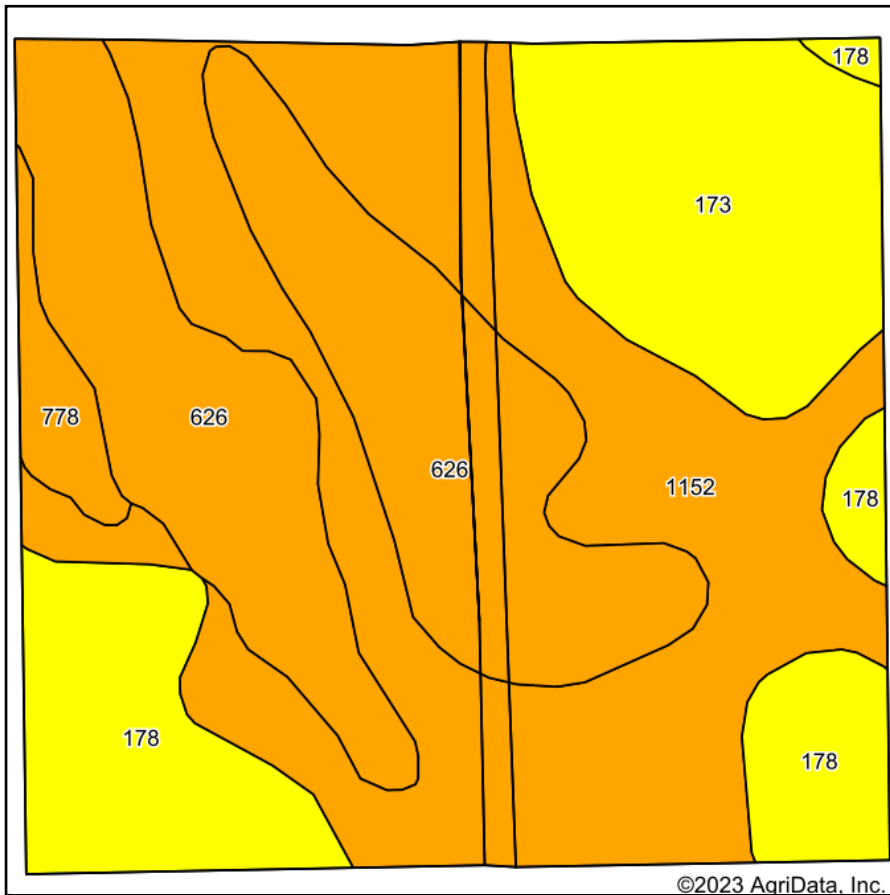

Soils data provided by USDA and NRCS.

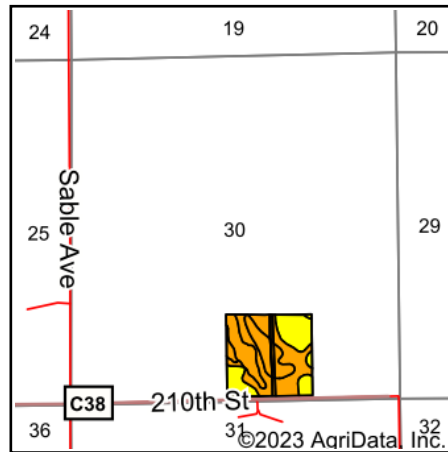

State: **Iowa**
 County: **Bremer**
 Location: **30-92N-11W**
 Township: **Dayton**
 Acres: **38.2**
 Date: **8/16/2023**



Maps Provided By:



© AgriData, Inc. 2023

www.AgriDataInc.com



Area Symbol: IA017, Soil Area Version: 27

Code	Soil Description	Acres	Percent of field	CSR2 Legend	Non-Irr Class *c	CSR2**	*n NCCPI Overall	
1152	Marshan clay loam, 0 to 2 percent slopes, rarely flooded	14.39	37.7%		llw	54	81	
626	Hayfield loam, 0 to 2 percent slopes, rarely flooded	11.37	29.8%		lls	53	81	
173	Hoopeston sandy loam, terrace, 0 to 2 percent slopes, rarely flooded	5.89	15.4%		lls	60	67	
178	Waukee loam, 0 to 2 percent slopes, rarely flooded	5.68	14.9%		lls	69	82	
778	Sattre loam, 0 to 2 percent slopes, rarely flooded	0.87	2.3%		lls	54	70	
Weighted Average						2.00	56.9	*n 78.7

**IA has updated the CSR values for each county to CSR2.

*n: The aggregation method is "Weighted Average using all components"

*c: Using Capabilities Class Dominant Condition Aggregation Method

Soils data provided by USDA and NRCS.