



United States
Department of
Agriculture

Walworth County, Wisconsin

Entire Tract: IR / NI GR / FG unless otherwise labeled
Name/Shares: _____

Farm 11022

Tract 8644

2024 Program Year

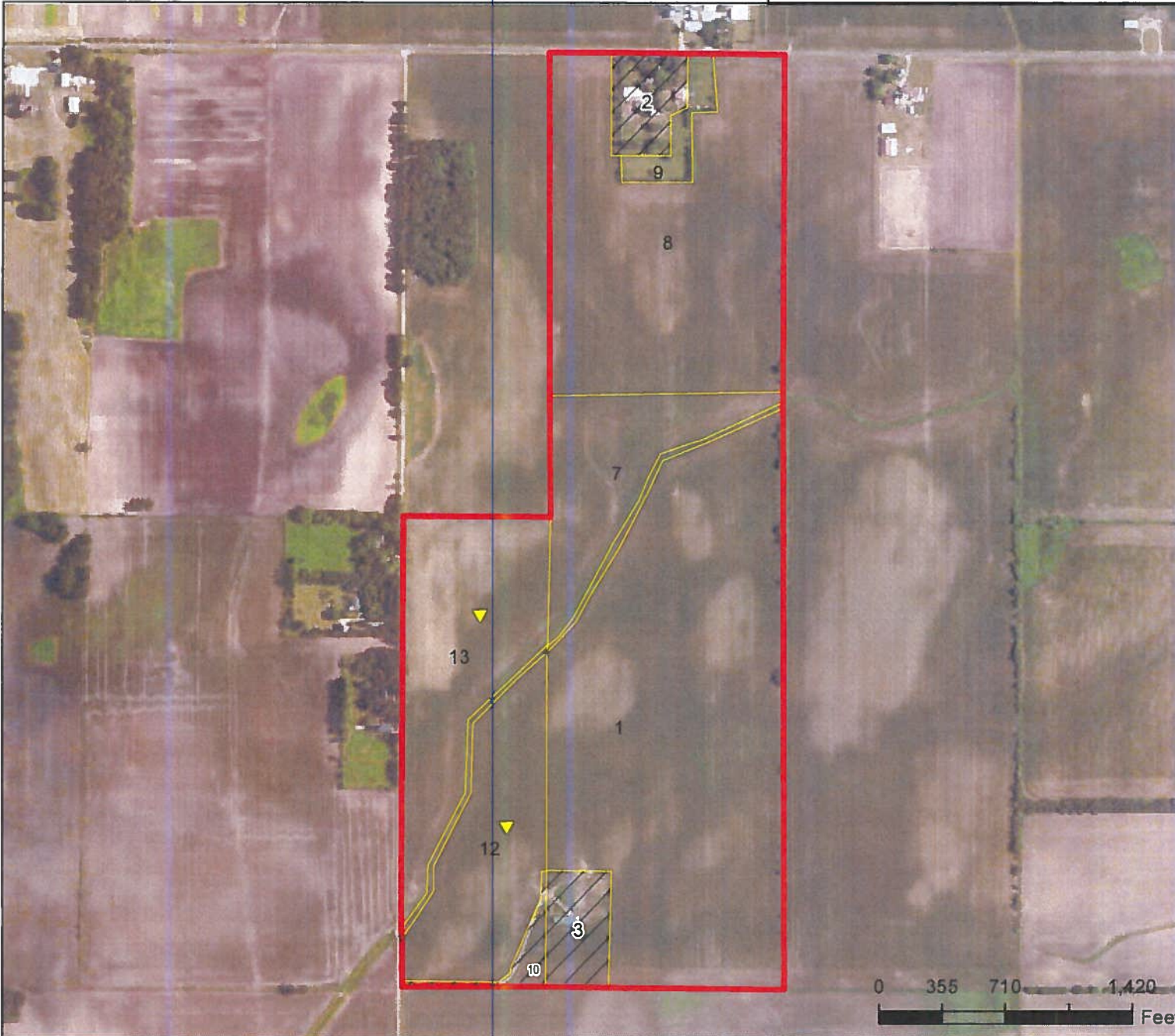

CLU	Acres	HEL	Crop
1	78.7	NHEL	
2	5.12	UHEL	NC
3	5.39	NHEL	NC
4	1.36	NHEL	
7	16.33	NHEL	
8	49.62	NHEL	
9	3.22	NHEL	
10	2.06	NHEL	NC
11	1.23	NHEL	
12	20.16	NHEL	
13	26.02	NHEL	

Page Cropland Total: 196.64 acres

Map Created September 16, 2023

Common Land Unit
 Cropland
 Non-Cropland
 Tract Boundary
 NAIP Imagery 2022

USDA FSA maps are for FSA Program administration only. This map does not represent a legal survey or reflect actual ownership, rather it depicts the information provided directly from the producer and/or the NAIP imagery. The producer accepts the data 'as is' and assumes all risks associated with its use. The USDA Farm Service Agency assumes no responsibility for actual or consequential damage incurred as a result of any user's reliance on this data outside FSA Programs. Wetland identifiers do not represent the size, shape, or specific determination of the area. Refer to your original determination (CPA-026 and attached maps) for exact boundaries and determinations or contact NRCS.