

Tillable Soils Map

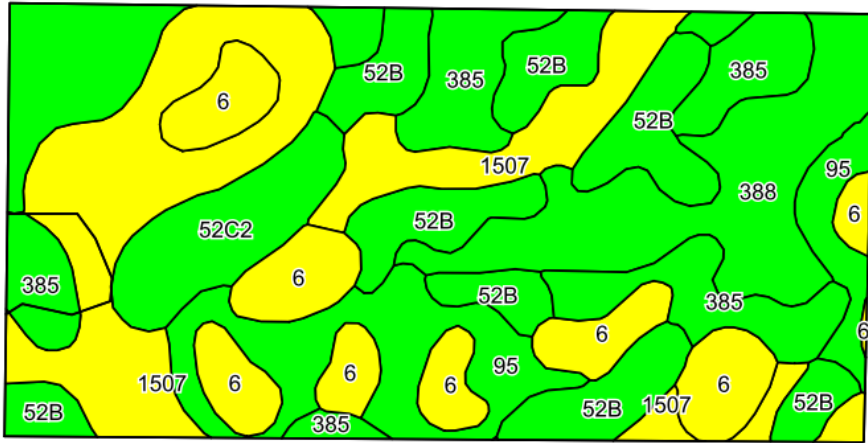

©2023 AgriData, Inc.

Soils data provided by USDA and NRCS.

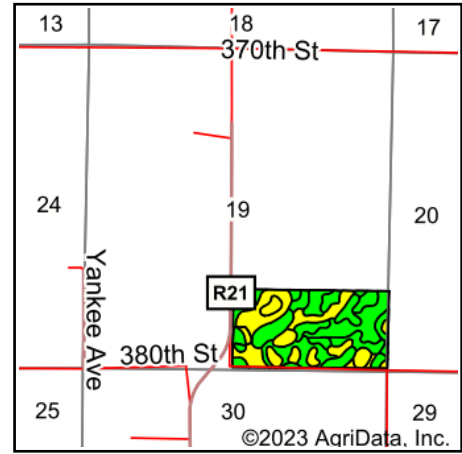

©2023 AgriData, Inc.

State: **Iowa**
 County: **Hamilton**
 Location: **19-86N-26W**
 Township: **Marion**
 Acres: **75.08**
 Date: **5/2/2023**



Maps Provided By:



© AgriData, Inc. 2023

www.AgriDataInc.com



Area Symbol: IA079, Soil Area Version: 26

Code	Soil Description	Acres	Percent of field	CSR2 Legend	Non-Irr Class *c	*i Corn Bu	*i Soybeans Bu	CSR2**	CSR	*n NCCPI Overall	
1507	Brownton silty clay loam, 0 to 2 percent slopes	16.15	21.5%		IIw	204.8	59.4	62	75	65	
388	Kossuth silty clay loam, 0 to 2 percent slopes	13.92	18.5%		IIw	224.0	65.0	86	79	89	
52B	Bode clay loam, 2 to 6 percent slopes	12.86	17.1%		Ile	225.6	65.4	91	80	81	
6	Okoboji silty clay loam, 0 to 1 percent slopes	9.99	13.3%		IIIw	185.6	53.8	59	58	76	
385	Guckeen clay loam, 1 to 3 percent slopes	9.56	12.7%		IIw			76		73	
95	Harps clay loam, 0 to 2 percent slopes	8.17	10.9%		IIw	198.4	57.5	72	63	82	
52C2	Bode clay loam, 6 to 10 percent slopes, moderately eroded	4.43	5.9%		IIle	204.8	59.4	82	63	72	
Weighted Average						2.19	182.6	53	75.1	*-	*n 76.9

**IA has updated the CSR values for each county to CSR2.

*- CSR weighted average cannot be calculated on the current soils data, use prior data version for csr values.

*i Yield data provided by the ISPAID Database version 8.1.1 developed by IA State University.

*n: The aggregation method is "Weighted Average using all components"

*c: Using Capabilities Class Dominant Condition Aggregation Method

Soils data provided by USDA and NRCS.