

# Soils Map

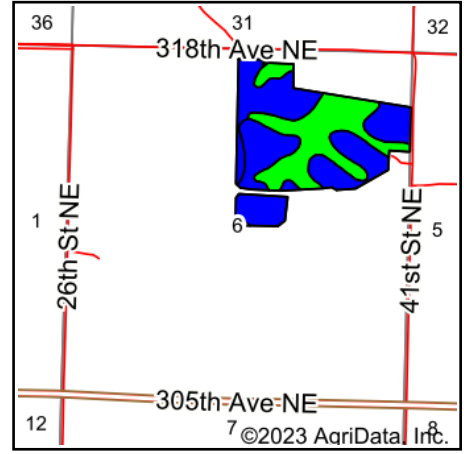

State: **North Dakota**  
 County: **Burleigh**  
 Location: **6-142N-79W**  
 Township: **Ecklund**  
 Acres: **96.6**  
 Date: **9/26/2023**

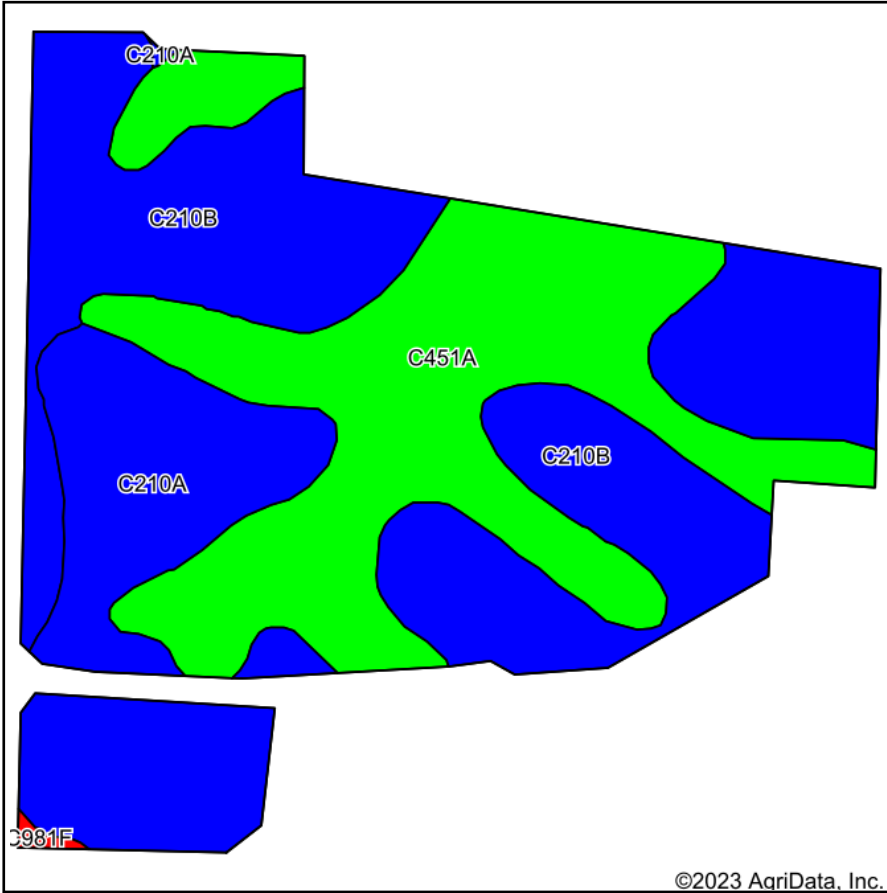

Maps Provided By:



© AgriData, Inc. 2023

www.AgriDataInc.com



Soils data provided by USDA and NRCS.

Area Symbol: ND015, Soil Area Version: 23

Code	Soil Description	Acres	Percent of field	PI Legend	Non-Irr Class *c	Range Production (lbs/acre/yr)	Productivity Index	*n NCCPI Overall	*n NCCPI Corn	*n NCCPI Small Grains	*n NCCPI Soybeans	
C210B	Williams-Bowbells loams, 3 to 6 percent slopes	39.78	41.2%		Ile	2876	83	51	27	30	51	
C451A	Arnegard loam, 0 to 2 percent slopes	35.73	37.0%		Ilc	3351	98	54	29	31	54	
C210A	Williams-Bowbells loams, 0 to 3 percent slopes	20.85	21.6%		Ilc	2711	86	52	27	30	52	
C981F	Ustorthents loamy, mineland, 0 to 60 percent slopes	0.24	0.2%		Vlls	186	10	15	9	11	15	
<b>Weighted Average</b>						<b>2.01</b>	<b>3009.4</b>	<b>89</b>	<b>*n 52.2</b>	<b>*n 27.7</b>	<b>*n 30.3</b>	<b>*n 52.2</b>

\*n: The aggregation method is "Weighted Average using all components"

\*c: Using Capabilities Class Dominant Condition Aggregation Method

Soils data provided by USDA and NRCS.