

Soils Map

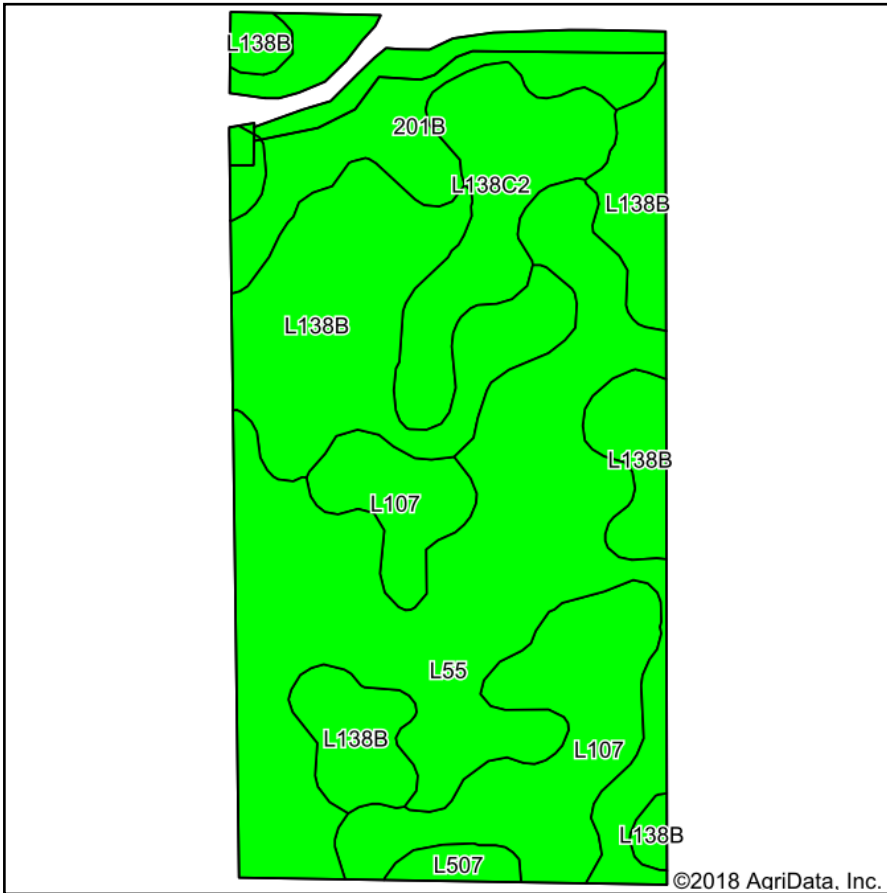

Soils data provided by USDA and NRCS.

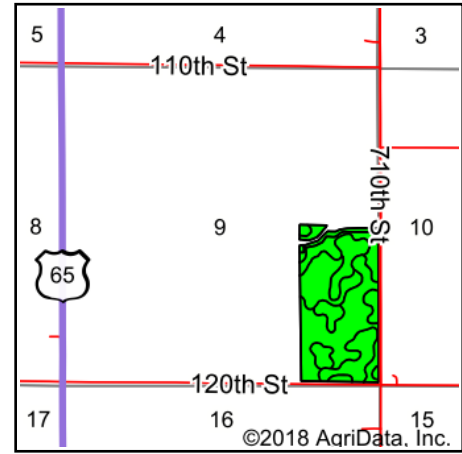

State: **Iowa**
 County: **Story**
 Location: **9-85N-21W**
 Township: **Lincoln**
 Acres: **75.2**
 Date: **9/4/2018**

PEOPLES COMPANY
 INNOVATIVE. REAL ESTATE. SOLUTIONS.

Maps Provided By:

 CUSTOMIZED ONLINE MAPPING
 © AgriData, Inc. 2018 www.AgridataInc.com



Area Symbol: IA169, Soil Area Version: 28

Code	Soil Description	Acres	Percent of field	CSR2 Legend	Non-Irr Class *c	*i Corn	*i Soybeans	CSR2**	CSR	NCCPI Overall	NCCPI Corn	NCCPI Small Grains
L55	Nicollet loam, 1 to 3 percent slopes	26.35	35.0%		Ie	0	0	91		83	78	50
L138B	Clarion loam, Bemis moraine, 2 to 6 percent slopes	20.99	27.9%		Ile	80	23.2	88		79	79	61
L107	Webster clay loam, Bemis moraine, 0 to 2 percent slopes	11.68	15.5%		Iiw	0	0	88		80	77	19
201B	Coland-Terril complex, 1 to 5 percent slopes	8.55	11.4%		Iiw	208	60.3	76	40	93	93	31
L138C2	Clarion loam, Bemis moraine, 6 to 10 percent slopes, moderately eroded	6.76	9.0%		IIle	0	0	83		59	57	43
L507	Canisteo clay loam, Bemis moraine, 0 to 2 percent slopes	0.87	1.2%		Iiw	0	0	87		78	69	17
Weighted Average						46	13.3	87.2	*-	80.3	77.8	45.1

**IA has updated the CSR values for each county to CSR2.

*- CSR weighted average cannot be calculated on the current soils data, use prior data version for csr values.

*i Yield data provided by the ISPAID Database version 8.1.1 developed by IA State University.

*c: Using Capabilities Class Dominant Condition Aggregation Method

Soils data provided by USDA and NRCS.