

# Soils Map

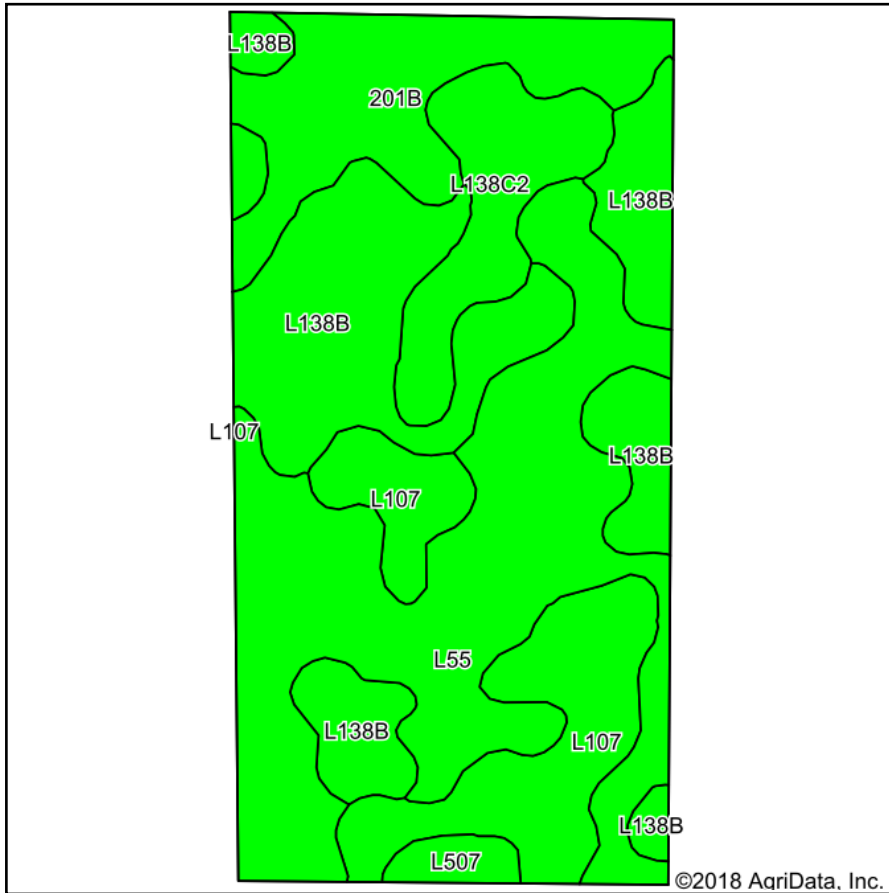

Soils data provided by USDA and NRCS.

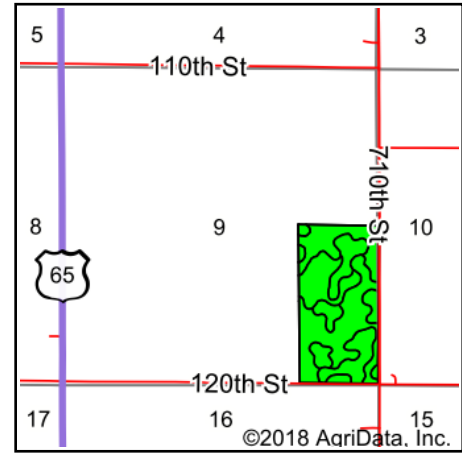

State: **Iowa**  
 County: **Story**  
 Location: **9-85N-21W**  
 Township: **Lincoln**  
 Acres: **80**  
 Date: **9/4/2018**

**PEOPLES**  
**COMPANY**  
 INNOVATIVE. REAL ESTATE. SOLUTIONS.

Maps Provided By:



Area Symbol: IA169, Soil Area Version: 28

Code	Soil Description	Acres	Percent of field	CSR2 Legend	Non-Irr Class *c	*i Corn	*i Soybeans	CSR2**	CSR	NCCPI Overall	NCCPI Corn	NCCPI Small Grains
L55	Nicollet loam, 1 to 3 percent slopes	27.42	34.3%		le	0	0	91		83	78	50
L138B	Clarion loam, Bemis moraine, 2 to 6 percent slopes	22.03	27.5%		lle	80	23.2	88		79	79	61
L107	Webster clay loam, Bemis moraine, 0 to 2 percent slopes	11.91	14.9%		llw	0	0	88		80	77	19
201B	Coland-Terril complex, 1 to 5 percent slopes	10.68	13.4%		llw	208	60.3	76	40	93	93	31
L138C2	Clarion loam, Bemis moraine, 6 to 10 percent slopes, moderately eroded	6.76	8.4%		llle	0	0	83		59	57	43
L507	Canisteo clay loam, Bemis moraine, 0 to 2 percent slopes	1.20	1.5%		llw	0	0	87		78	69	17
<b>Weighted Average</b>						<b>49.8</b>	<b>14.4</b>	<b>87</b>	<b>*-</b>	<b>80.7</b>	<b>78.2</b>	<b>44.8</b>

\*\*IA has updated the CSR values for each county to CSR2.

\*- CSR weighted average cannot be calculated on the current soils data, use prior data version for csr values.

\*i Yield data provided by the ISPAID Database version 8.1.1 developed by IA State University.

\*c: Using Capabilities Class Dominant Condition Aggregation Method

Soils data provided by USDA and NRCS.