

# Soils Map

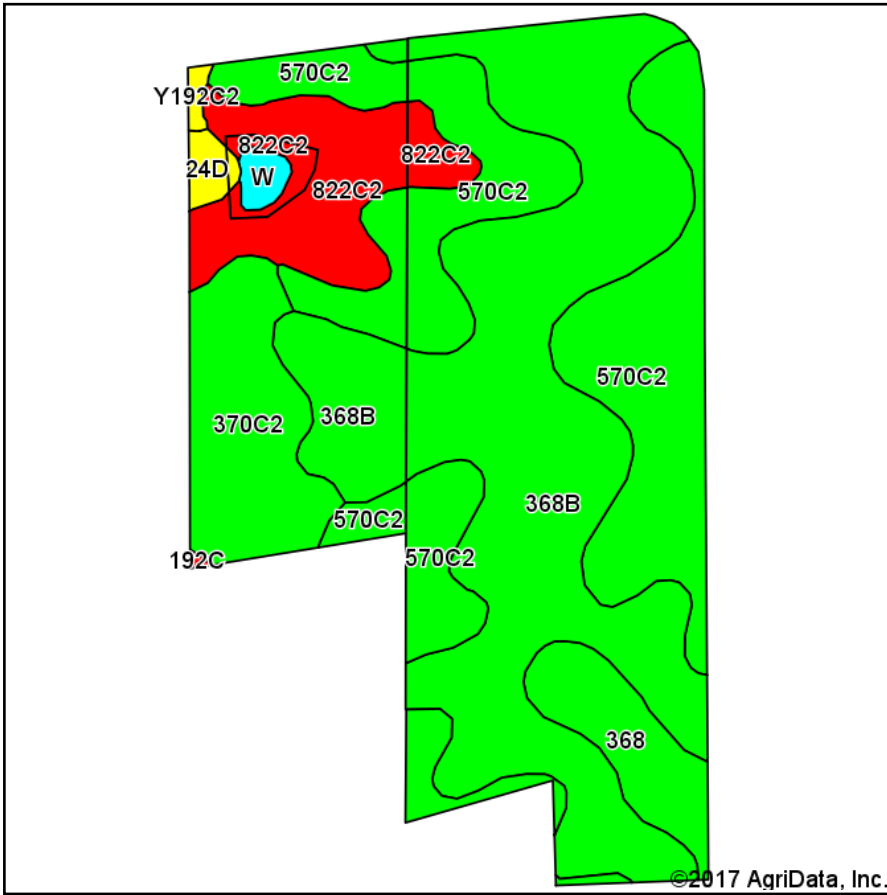

Soils data provided by USDA and NRCS.

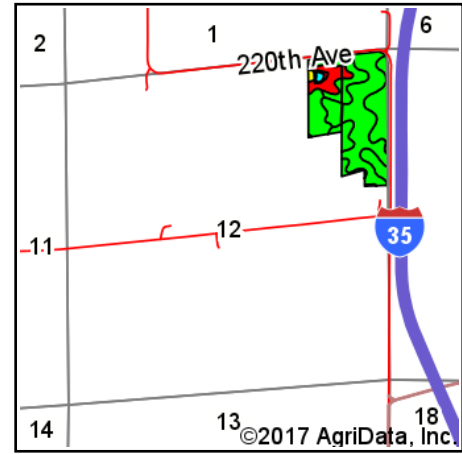

State: **Iowa**  
 County: **Clarke**  
 Location: **12-73N-26W**  
 Township: **Washington**  
 Acres: **49.6**  
 Date: **7/10/2017**



Maps Provided By:



**Area Symbol: IA039, Soil Area Version: 22**

Code	Soil Description	Acres	Percent of field	CSR2 Legend	Non-Irr Class *c	CSR2**	CSR
368B	Macksburg silty clay loam, 2 to 5 percent slopes	21.58	43.5%		Ile	89	90
570C2	Nira silty clay loam, 5 to 9 percent slopes, moderately eroded	15.33	30.9%		IIIe	72	64
822C2	Lamoni clay loam, 5 to 9 percent slopes, moderately eroded	4.68	9.4%		IIIe	29	30
370C2	Sharpsburg silty clay loam, 5 to 9 percent slopes, eroded	4.59	9.3%		IIIe	80	67
368	Macksburg silty clay loam, 0 to 2 percent slopes	2.48	5.0%		Iw	94	95
24D	Shelby loam, 9 to 14 percent slopes	0.42	0.8%		IIIe	55	45
W	Water	0.36	0.7%			0	0
Y192C2	Adair clay loam, dissected till plain, 5 to 9 percent slopes, eroded	0.16	0.3%		IIIe	51	
<b>Weighted Average</b>						<b>76.4</b>	<b>*</b>

\*\*IA has updated the CSR values for each county to CSR2.

\*- CSR weighted average cannot be calculated on the current soils data, use prior data version for csr values.

\*c: Using Capabilities Class Dominant Condition Aggregation Method

Soils data provided by USDA and NRCS.