

T-85-N

PERRY PLAT

R-3-E

(Landowners)
RICHLAND TWP.

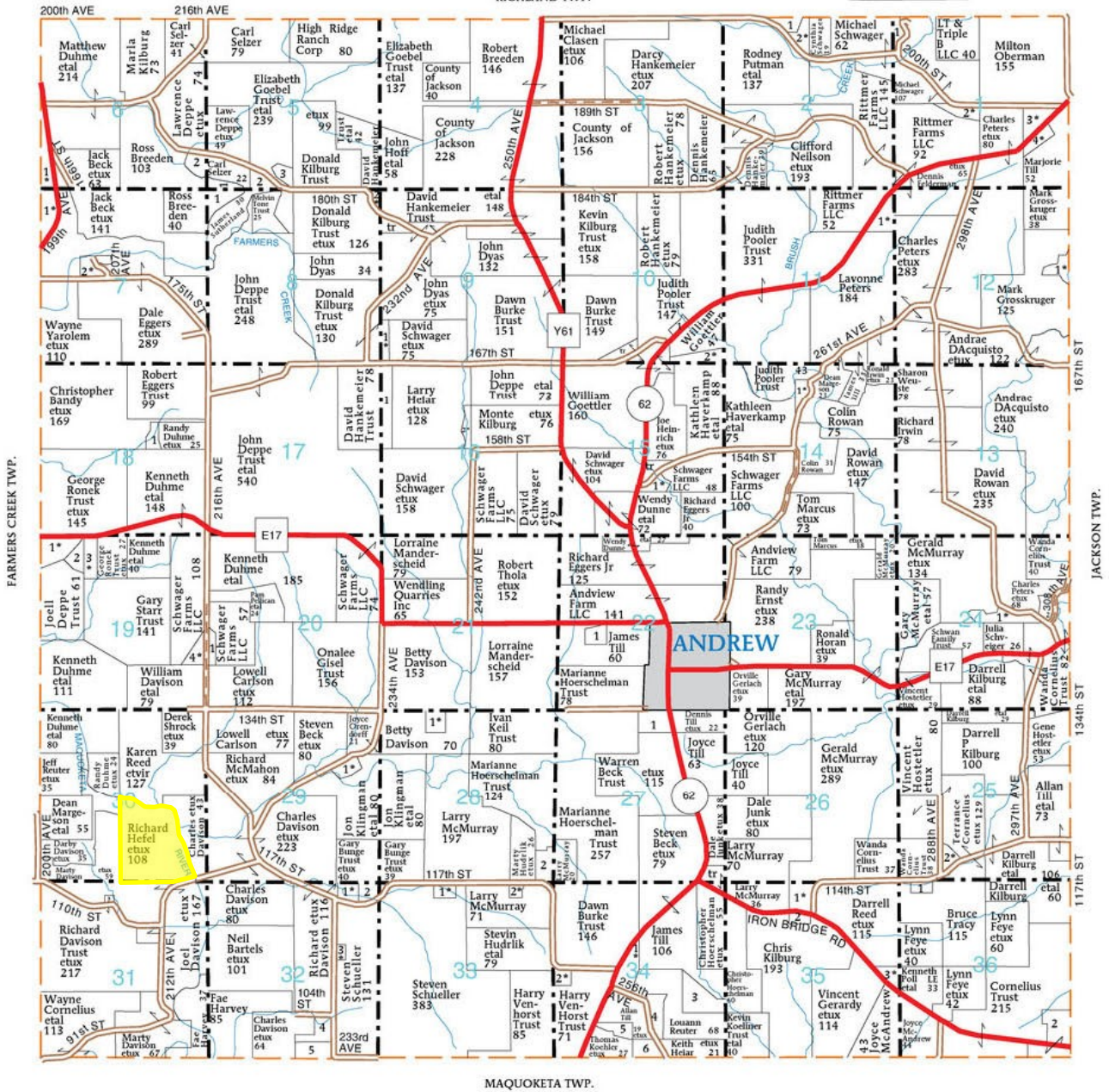

MAQUOKETA TWP.

PERRY TOWNSHIP

SECTION 1

1. LT & Triple B LLC 5
2. Nims, LorAnn 10
3. Jackson, Dennis 11
4. Till, Dennis 6

SECTION 2

1. Hasenbank, Cody 7
2. Lehman, Edward 9

SECTION 5

1. Breeden, Ross 5
2. Dawson, Janice 8
3. Duhme, Ryan 10

SECTION 6

1. Mayberry, William 20
2. Selzer, Carl 10

SECTION 7

1. Lenz, David 13
2. Furuseth, Julie 17

SECTION 8

1. Breeden, Ross 12
2. Hoff, John 5

SECTION 9

1. Kilburg Trust, Donald 8

SECTION 10

1. Goettler, William 5
2. Haverkamp, Kathleen 12

SECTION 11

1. Sargent, Daniel 19

SECTION 12

1. Grosskruger, Mark 10

SECTION 14

1. Hingtgen, Lloyd 6

SECTION 15

1. Bormann, Rodney 8

SECTION 16

1. Hankemeier Trust, David 18

SECTION 17

2. Osterhaus, Michael 10

SECTION 18

1. Meloy, Robert 11

SECTION 19

1. Schnoor, Richard 14
2. Hudrlik, Denver 5
3. McPherson, Scott 10
4. Scott, David 9

SECTION 20

1. VonSprecken, Paul 6

SECTION 22

1. City of Andrew 17

SECTION 24

1. Blend Trust, Jim 14
2. Springbrook Amish Mennonite 5

SECTION 25

1. Cornelius Trust, Wanda 5
2. Streeter Jr, Darrell 6

SECTION 27

1. Innovative Ag Services Co 10

SECTION 28

1. Olson, Aric 10
2. McMurray, Larry 13

SECTION 29

1. Kropf, Eric 12

SECTION 32

1. Reuter, Jeff 9
2. Beyers, Joseph 9
3. Stanton, Denny 5
4. Davison, Linda 18
5. Blake, Carmin 12

SECTION 33

1. Weuste, Kenneth 6
2. Meyer, John 6

SECTION 34

1. Lucke, Steven 13

SECTION 35

2. Hudrlik, Stevin 11
3. Hoerschelman, Christopher 23
4. Crawford, Donna 10
5. Martens, Leo 11
6. Jameson, Thomas 10

SECTION 35

1. McMurray, Gerald 13
2. Gunning, James 6
3. Poll LE, Kenneth 6

SECTION 36

1. Riordan, Natasha 5
2. Smith Trust, Pearl 17