

# Soils Map

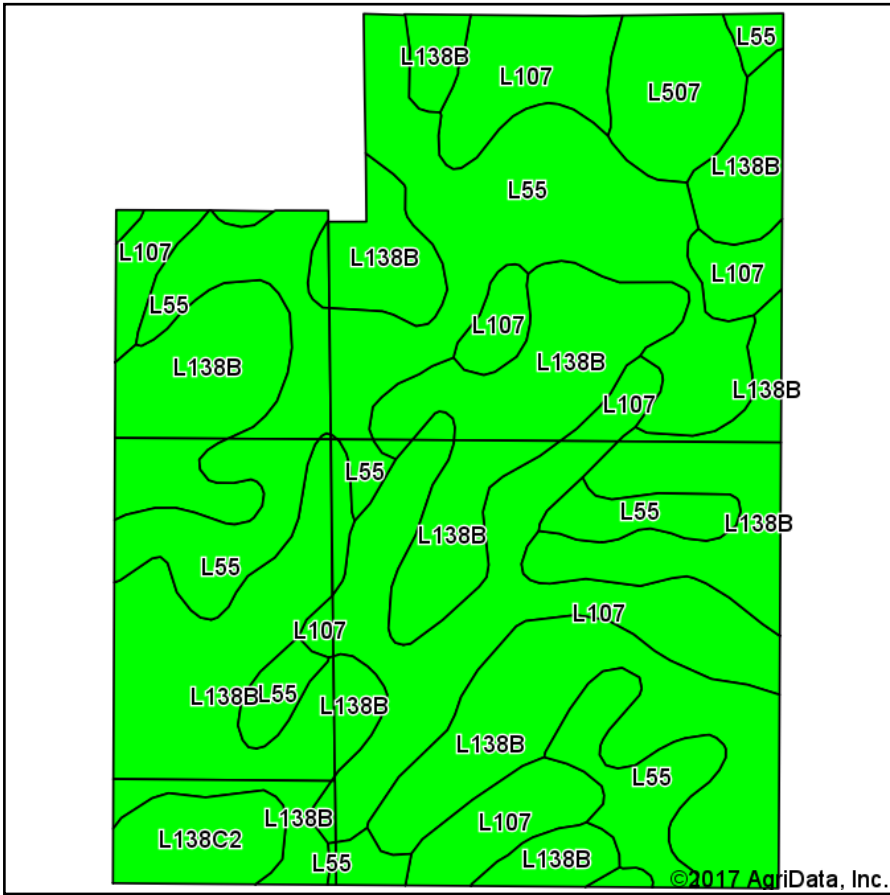

Soils data provided by USDA and NRCS.

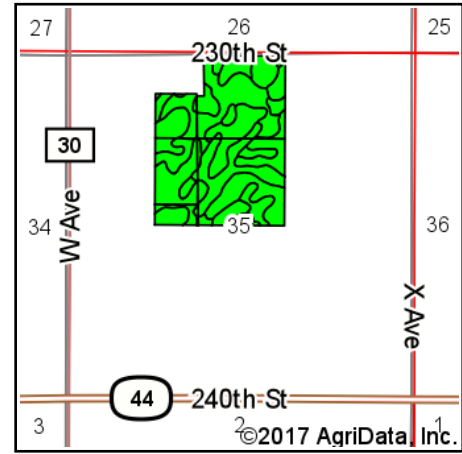

State: **Iowa**  
 County: **Dallas**  
 Location: **35-80N-26W**  
 Township: **Grant**  
 Acres: **108.02**  
 Date: **5/25/2017**



Maps Provided By:



© AgriData, Inc. 2017

www.AgrIDataInc.com



Area Symbol: IA049, Soil Area Version: 22

Code	Soil Description	Acres	Percent of field	CSR2 Legend	Non-Irr Class *c	CSR2**	NCCPI Overall
L138B	Clarion loam, Bemis moraine, 2 to 6 percent slopes	50.16	46.4%		Ile	88	79
L55	Nicollet loam, 1 to 3 percent slopes	28.73	26.6%		Ie	91	78
L107	Webster clay loam, Bemis moraine, 0 to 2 percent slopes	22.37	20.7%		IIw	88	77
L507	Canisteo clay loam, Bemis moraine, 0 to 2 percent slopes	3.86	3.6%		IIw	87	69
L138C2	Clarion loam, Bemis moraine, 6 to 10 percent slopes, moderately eroded	2.90	2.7%		IIIe	83	57
<b>Weighted Average</b>						<b>88.6</b>	<b>77.4</b>

\*\*IA has updated the CSR values for each county to CSR2.

\*c: Using Capabilities Class Dominant Condition Aggregation Method

Soils data provided by USDA and NRCS.