

T-76-77-N

LINCOLN 'E' PLAT

(Landowners)

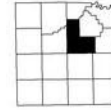

R-22-23-W

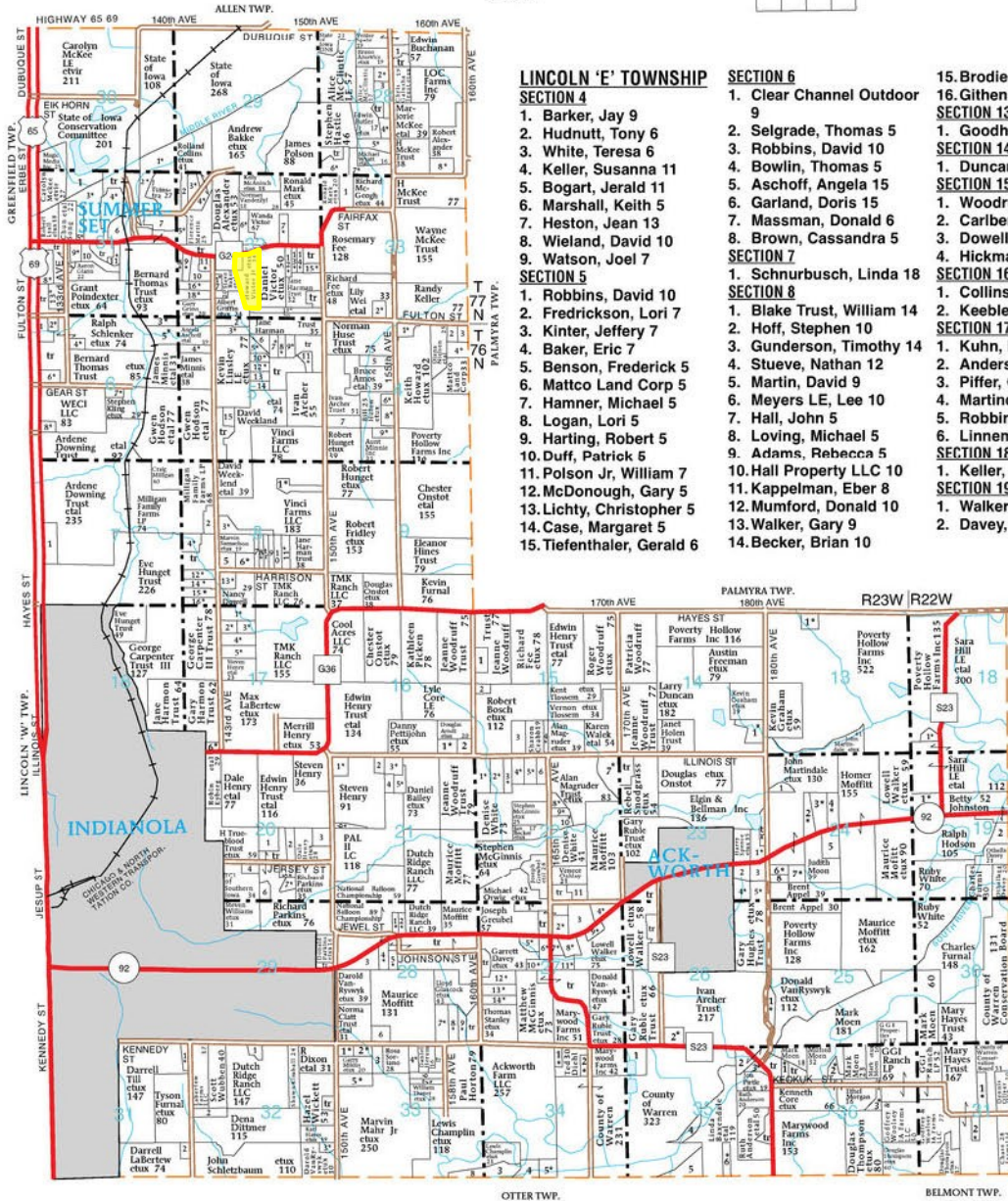

LINCOLN 'E' TOWNSHIP

- SECTION 4**
1. Barker, Jay 9
 2. Hudnutt, Tony 6
 3. White, Teresa 6
 4. Keller, Susanna 11
 5. Bogart, Jerald 11
 6. Marshall, Keith 5
 7. Heston, Jean 13
 8. Wieland, David 10
 9. Watson, Joel 7
- SECTION 5**
1. Robbins, David 10
 2. Fredrickson, Lori 7
 3. Kinter, Jeffery 7
 4. Baker, Eric 7
 5. Benson, Frederick 5
 6. Matco Land Corp 5
 7. Hamner, Michael 5
 8. Logan, Lori 5
 9. Harting, Robert 5
 10. Duff, Patrick 5
 11. Polson Jr, William 7
 12. McDonough, Gary 5
 13. Lichty, Christopher 5
 14. Case, Margaret 5
 15. Tiefenthaler, Gerald 6

SECTION 6

1. Clear Channel Outdoor 9
 2. Selgrade, Thomas 5
 3. Robbins, David 10
 4. Bowlin, Thomas 5
 5. Aschoff, Angela 15
 6. Garland, Doris 15
 7. Massman, Donald 6
 8. Brown, Cassandra 5
- SECTION 7**
1. Schnurbusch, Linda 18
- SECTION 8**
1. Blake Trust, William 14
 2. Hoff, Stephen 10
 3. Gunderson, Timothy 14
 4. Stueve, Nathan 12
 5. Martin, David 9
 6. Meyers LE, Lee 10
 7. Hall, John 5
 8. Loving, Michael 5
 9. Adams, Rebecca 5
 10. Hall Property LLC 10
 11. Kappelman, Eber 8
 12. Mumford, Donald 10
 13. Walker, Gary 9
 14. Becker, Brian 10

SECTION 10

15. Brodie, Adam 10
- SECTION 13**
1. Goodhue, Nolte 10
- SECTION 14**
1. Duncan, Michael 9
- SECTION 15**
1. Woodruff, Jeanne 9
 2. Cariberg, Kevin 5
 3. Dowell, Diane 12
 4. Hickman, Richard 5
- SECTION 16**
1. Collins, Brian 9
 2. Keeble, William 9
- SECTION 17**
1. Kuhn, Rodney 14
 2. Andersen, Kirk 6
 3. Piffer, Corey 8
 4. Martindale Jr, John 13
 5. Robbins, Randall 14
 6. Linnemeyer, Brian 5
- SECTION 18E**
1. Keller, Peter 5
- SECTION 19E**
1. Walker, Lowell 11
 2. Davey, C 8

- SECTION 20**
1. Claerhout, James 14
 2. Schuster, Randy 9
 3. Davey, Gordon 10
 4. Jones, Gregory 5
 5. Brewer, Eric 6
 6. Kelly Drive Park Inc 5
 7. Perry, Larry 5
- SECTION 21**
1. Henry Trust, Edwin 8
 2. Overton, DeAnna 12
 3. Jensen, Terrence 10
 4. Price, Jerry 5
 5. Lepley, Brent 8
 6. Green, Kelly 5
- SECTION 22**
1. Porter, Bruce 14
 2. Vesey, Michael 15
 3. Manning, Dan 10
 4. Russell, Mike 10
 5. McLaren, Bruce 10
 6. Bock, Jarret 9
 7. Baumberger Trust, William 21
 8. Klein, Ross 5
 9. Marchant, Jeffrey 5
 10. Calhoun, Craig 7
 11. Oakley, Desman 9

- SECTION 23**
1. Wilson Trust, Audra 11
 2. Hamrick, Helene 8
 3. Smith, Ernest 11
 4. Hughes Trust, Larry 12
 5. Hamrick, Donald 11
- SECTION 24**
1. Smith, Michael 5
 2. Vanderpool, Kathryn 12
 3. Tate, Michael 18
 4. Moffitt, Homer 12
 5. Russell, Donald 14
 6. Mazurets, Vasily 5
 7. Agan, Jaron 10
 8. Maxwell, Kelly 5
- SECTION 25**
1. VanRyswyk, Donald 6
- SECTION 26**
1. VanRyswyk, Donald 8
 2. McGinnis, Matt 6
- SECTION 27**
1. Orwig, Michael 9
 2. Helgeson, A 9
 3. Blessing Hill Farm Heritage Trust 19
 4. Abel, Russell 9
 5. Wilson, Brian 8
 6. Greubel, Arnold 8
 7. Johnson, Delbert 6

8. Holland, Robert 12
 9. Valentine, Rick 6
 10. Cater, Charles 8
 11. McFarland, Guy 10
 12. Little, Kevin 14
 13. Hommer, Cathy 12
 14. Talbot, Scott 11
- SECTION 28N**
1. Mease, Christine 6
 2. VanRaden, Rodney 8
 3. Gregory, Michele 8
 4. Fenton, Terry 7
 5. Singer, Richard 13
 6. Craig, Steven 15
 7. McGeough, Richard 17
 8. Karnatz, James 11
- SECTION 28S**
1. Render, Terry 5
 2. Jackson, Frank 5
 3. Annelise Winery LLC 15
 4. Mooney, Gary 6
 5. Pontier, Matthew 6
 6. Clatt, Donald 7
 7. Lickiss, Kurt 14
 8. Sherwood, Chad 10
 9. Priebe, James 7

- SECTION 30N**
1. Brace, Roderick 16
- SECTION 31N**
1. State of Iowa Conservation Committee 23
 2. Brace, Roderick 13
 3. Shields Jr, Walter 28
 4. David, Mark 25
 5. Buchanan, Mary 9
 6. Tritch, Lorrie 14
 7. Trost, Jeffrey 13
 8. Grim, Jeffrey 14
 9. Sweeney, Lyle 6
 10. Asbille, Linda 11
 11. Larson, Scot 5
 12. Bernard, Donald 10
 13. Krejsa, Stephen 10
- SECTION 31S**
1. Harmison, Stanley 10
 2. Harmison, Robert 5
- SECTION 31W**
1. Sloan, Jeffrey 5
 2. Flinn, Debbie 5
- SECTION 32N**
1. Tuinstra, J 5
 2. Halter, Steven 9
 3. Vasey, James 10
 4. Collins, Rolland 14

5. Nelson, John 10
 6. Bees, Russell 14
 7. Victor, Daniel 9
 8. Thomas Trust, Bernard 5
 9. Burgin, Jeffery 5
 10. Beeler, Kandy 7
 11. Peterson, Eric 5
 12. Pierce, Larry 6
 13. Gregerson, William 5
 14. Reinertson, Dennis 5
 15. McAninch, Clyde 5
 16. Ashman LE, Teresa 10
 17. Baker, Steve 5
 18. Current, Robert 10
 19. Broome, Eugene 10
 20. Tonelli, Jeffrey 10
- SECTION 32S**
1. Indianola Community Church 7
 2. Nicoletto, Larry 10
 3. Dalby, Stanley 5
- SECTION 33N**
1. Colyn, Steven 10
 2. Johnson, Jay 7
- SECTION 33S**
1. Muri, Earl 9
 2. Greif, Steve 10
 3. May, Ronald 12

4. Russell, James 10
 5. McCormick, Douglas 20
 6. Smith, LaVere 8
 7. Burris, Terry 5
 8. Labert Trust 8
- SECTION 34**
1. Thompson, Brian 5
 2. Brewbaker, David 5
 3. Labert Trust 14
 4. Marywood Farms Inc 8
 5. Bechtel, Douglas 10
- SECTION 35**
1. Marywood Farms Inc 22
 2. Archer Trust, Ivan 20
 3. Pirtle, Jon 5
 4. Marywood Farms Inc 9
 5. Marywood Farms Inc 21
- SECTION 36**
1. Knight, Danny 5
 2. Morris, Winford 8
 3. Camp, Fred