

Soils Map

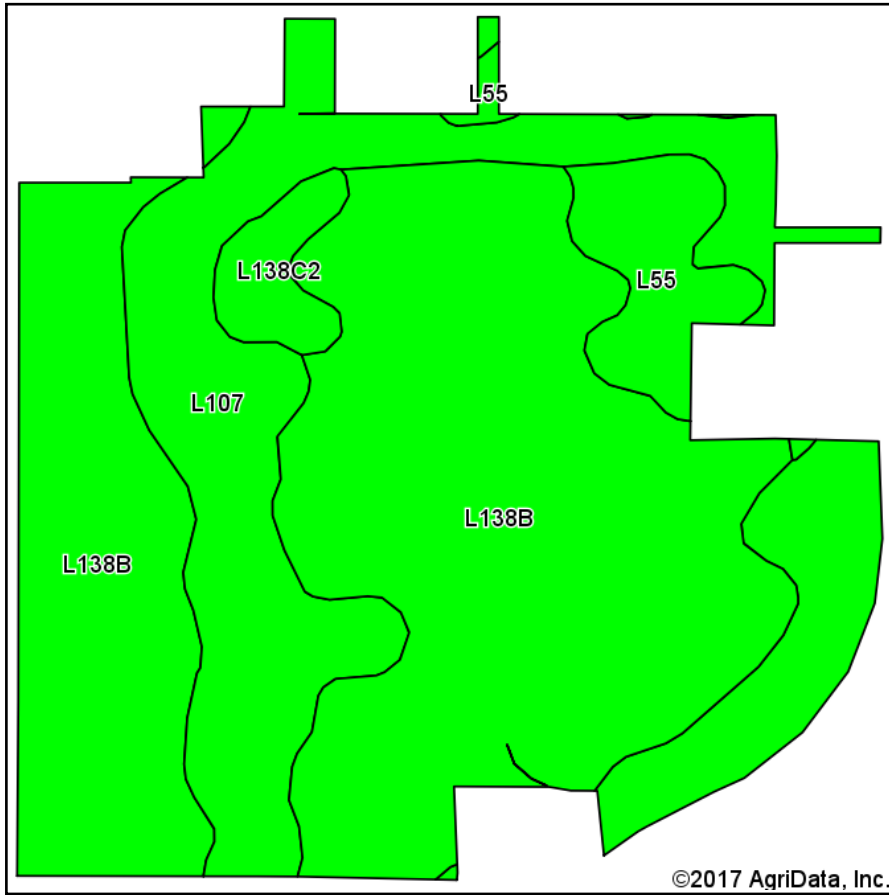

Soils data provided by USDA and NRCS.

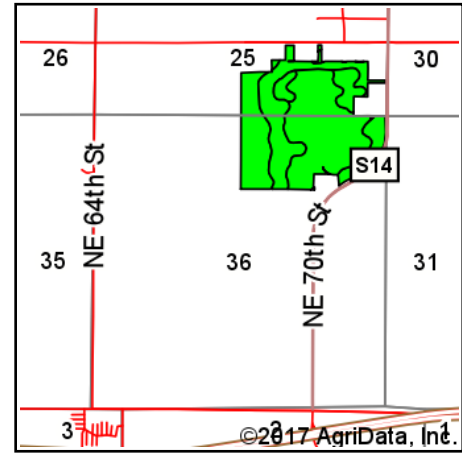

State: **Iowa**
 County: **Polk**
 Location: **25-79N-23W**
 Township: **Clay**
 Acres: **117.74**
 Date: **7/21/2017**



Maps Provided By:



© AgriData, Inc. 2017

www.AgrIDataInc.com



Area Symbol: IA153, Soil Area Version: 18

Code	Soil Description	Acres	Percent of field	CSR2 Legend	Non-Irr Class *c	CSR2**
L138B	Clarion loam, Bemis moraine, 2 to 6 percent slopes	72.56	61.6%		Ile	88
L107	Webster clay loam, Bemis moraine, 0 to 2 percent slopes	35.39	30.1%		Ilw	88
L55	Nicollet loam, 1 to 3 percent slopes	6.73	5.7%		Ie	91
L138C2	Clarion loam, Bemis moraine, 6 to 10 percent slopes, moderately eroded	3.06	2.6%		IIIe	83
Weighted Average						88

**IA has updated the CSR values for each county to CSR2.

*c: Using Capabilities Class Dominant Condition Aggregation Method

Soils data provided by USDA and NRCS.