

Tillable Soils Map

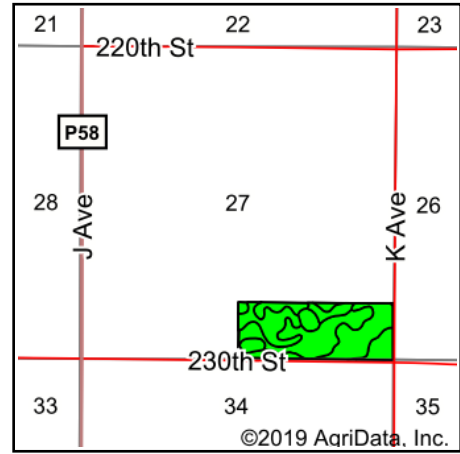

State: **Iowa**
 County: **Dallas**
 Location: **27-80N-28W**
 Township: **Washington**
 Acres: **56.96**
 Date: **1/29/2019**

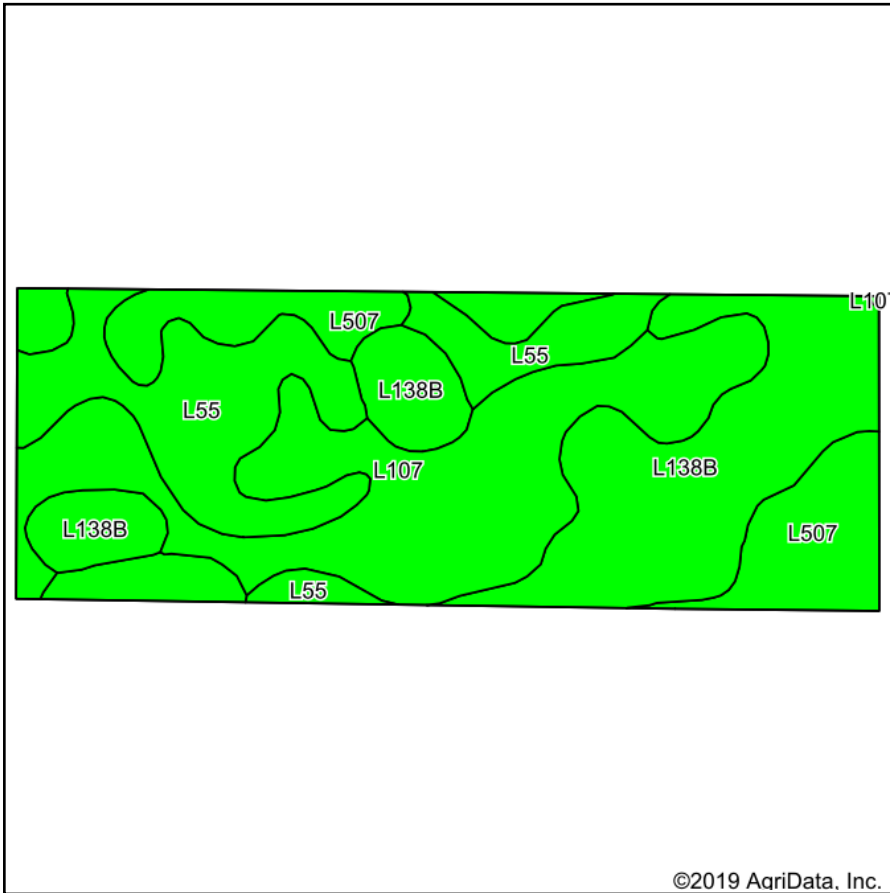

Maps Provided By:



© AgriData, Inc. 2019

www.AgriDataInc.com



Soils data provided by USDA and NRCS.

©2019 AgriData, Inc.

Area Symbol: IA049, Soil Area Version: 24

Code	Soil Description	Acres	Percent of field	CSR2 Legend	Non-Irr Class *c	CSR2**	*n NCCPI Overall
L107	Webster clay loam, Bemis moraine, 0 to 2 percent slopes	17.26	30.3%		Ilw	88	80
L138B	Clarion loam, Bemis moraine, 2 to 6 percent slopes	17.00	29.8%		Ile	88	79
L55	Nicollet loam, 1 to 3 percent slopes	11.99	21.0%		Ie	91	83
L507	Canisteo clay loam, Bemis moraine, 0 to 2 percent slopes	10.71	18.8%		Ilw	87	79
Weighted Average						88.4	*n 80.1

**IA has updated the CSR values for each county to CSR2.

*n: The aggregation method is "Weighted Average using major components"

*c: Using Capabilities Class Dominant Condition Aggregation Method

Soils data provided by USDA and NRCS.