

# Soils Map

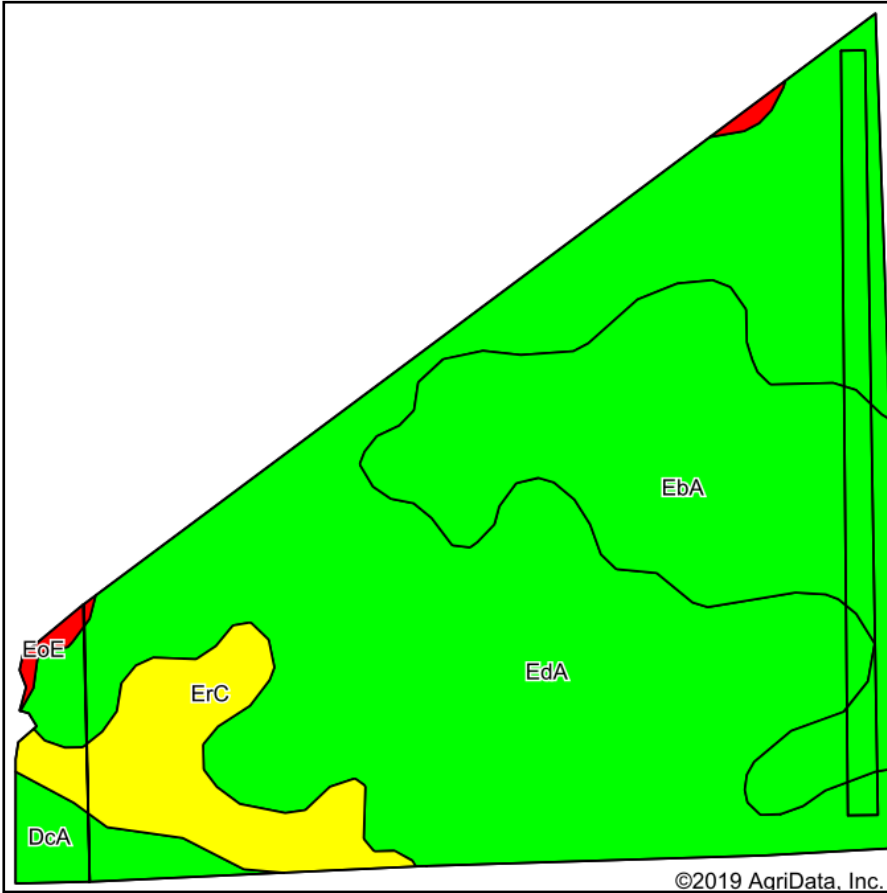

Soils data provided by USDA and NRCS.

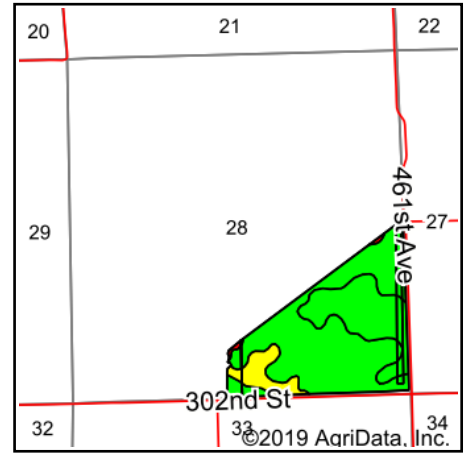

State: **South Dakota**  
 County: **Clay**  
 Location: **28-95N-52W**  
 Township: **Riverside**  
 Acres: **108.91**  
 Date: **9/12/2019**



Maps Provided By:



© AgriData, Inc. 2019

www.AgriDataInc.com



Area Symbol: SD027. Soil Area Version: 21							
Code	Soil Description	Acres	Percent of field	PI Legend	Non-Irr Class *c	Productivity Index	
EdA	Egan-Clarno-Trent complex, 0 to 2 percent slopes	68.47	62.9%		Iw	90	
EbA	Egan-Clarno-Chancellor complex, 0 to 3 percent slopes	27.84	25.6%		Iw	88	
ErC	Ethan-Clarno loams, 6 to 9 percent slopes	8.96	8.2%		IVe	64	
DcA	Davis loam, 0 to 2 percent slopes	2.97	2.7%		Iw	90	
EoE	Betts-Ethan loams, 15 to 40 percent slopes	0.67	0.6%		VIIe	18	
<b>Weighted Average</b>						<b>86.9</b>	

\*c: Using Capabilities Class Dominant Condition Aggregation Method  
 Soils data provided by USDA and NRCS.