

Soils Map

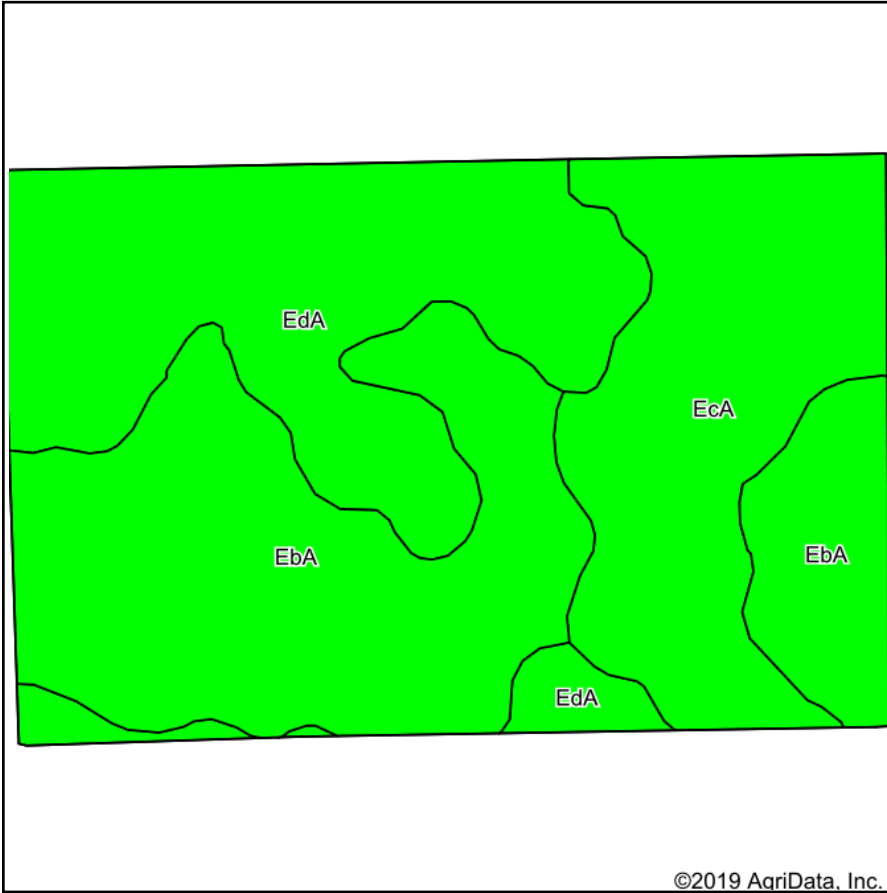

Soils data provided by USDA and NRCS.

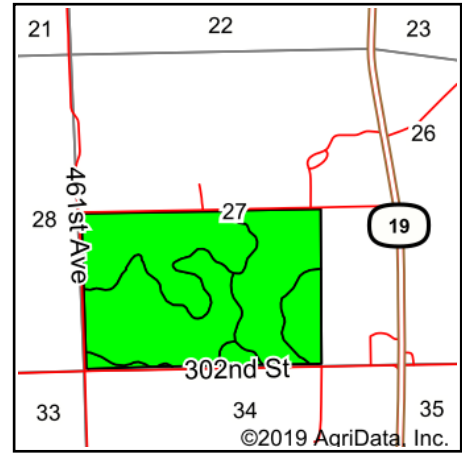

State: **South Dakota**
 County: **Clay**
 Location: **27-95N-52W**
 Township: **Riverside**
 Acres: **240.28**
 Date: **8/22/2019**



Maps Provided By:



© AgriData, Inc. 2019

www.AgriDataInc.com



Area Symbol: SD027. Soil Area Version: 21						
Code	Soil Description	Acres	Percent of field	PI Legend	Non-Irr Class *c	Productivity Index
EbA	Egan-Clarno-Chancellor complex, 0 to 3 percent slopes	99.00	41.2%		lw	88
EdA	Egan-Clarno-Trent complex, 0 to 2 percent slopes	81.38	33.9%		lw	90
EcA	Egan-Clarno-Tetonka complex, 0 to 2 percent slopes	59.90	24.9%		lw	82
Weighted Average						87.2

*c: Using Capabilities Class Dominant Condition Aggregation Method
 Soils data provided by USDA and NRCS.