

Soils Map

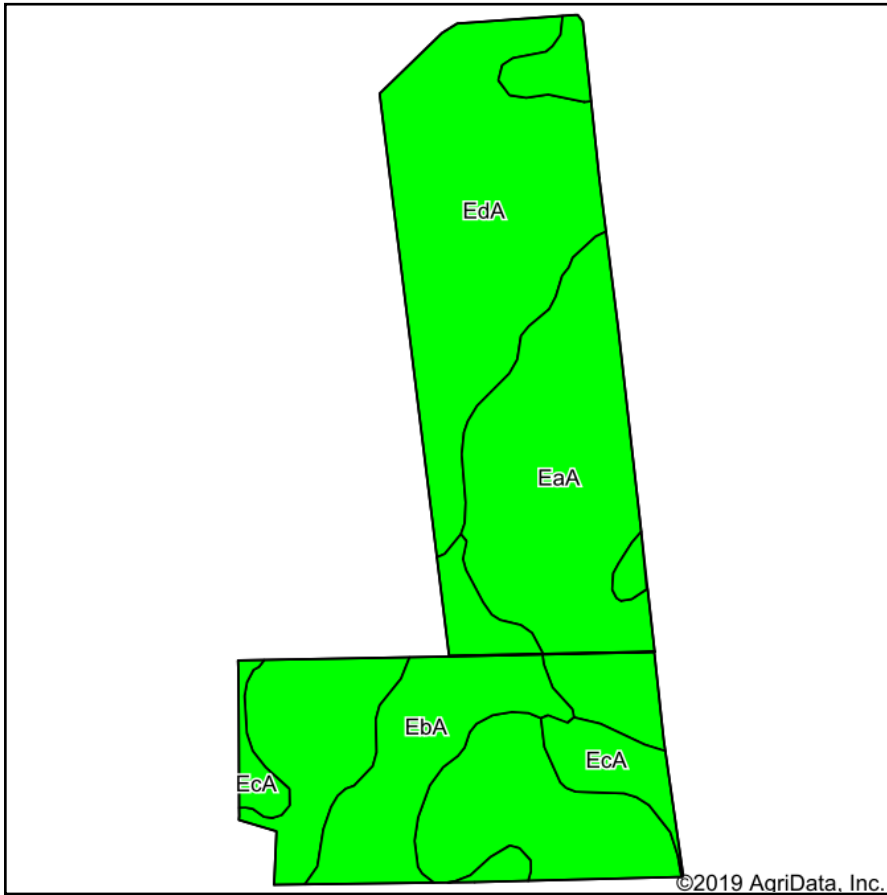

Soils data provided by USDA and NRCS.

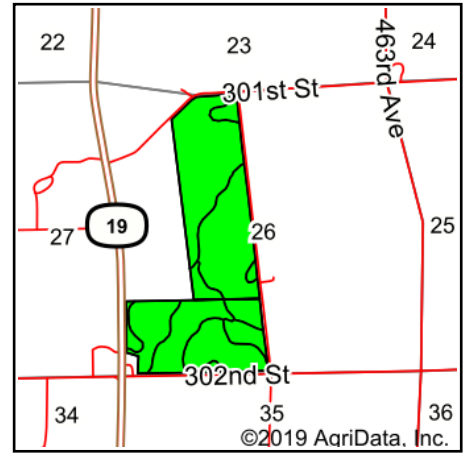

State: **South Dakota**
 County: **Clay**
 Location: **26-95N-52W**
 Township: **Riverside**
 Acres: **173.48**
 Date: **8/21/2019**



Maps Provided By:



Area Symbol: SD027. Soil Area Version: 21						
Code	Soil Description	Acres	Percent of field	PI Legend	Non-Irr Class *c	Productivity Index
EdA	Egan-Clarno-Trent complex, 0 to 2 percent slopes	87.94	50.7%		Iw	90
EaA	Egan-Chancellor-Davison complex, 0 to 3 percent slopes	46.95	27.1%		Iw	84
EbA	Egan-Clarno-Chancellor complex, 0 to 3 percent slopes	24.89	14.3%		Iw	88
EcA	Egan-Clarno-Tetonka complex, 0 to 2 percent slopes	13.70	7.9%		Iw	82
Weighted Average						87.5

*c: Using Capabilities Class Dominant Condition Aggregation Method
 Soils data provided by USDA and NRCS.