

Soils Map

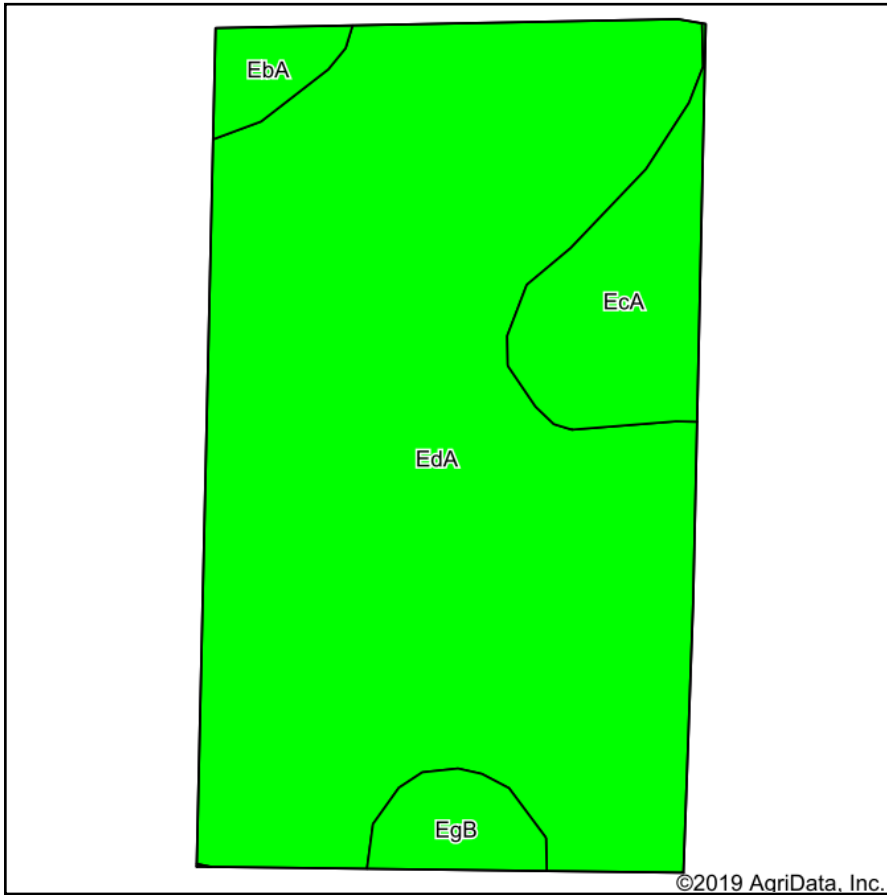

Soils data provided by USDA and NRCS.

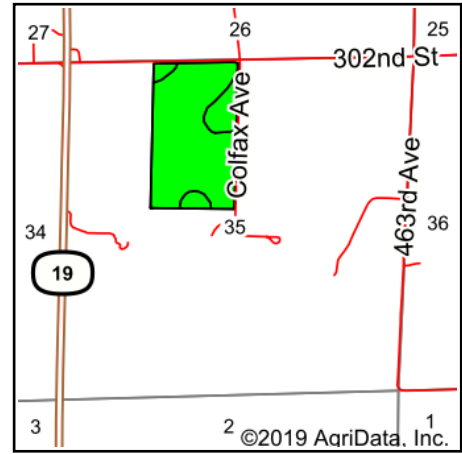

State: **South Dakota**
 County: **Clay**
 Location: **35-95N-52W**
 Township: **Riverside**
 Acres: **68.7**
 Date: **8/21/2019**



Maps Provided By:



© AgriData, Inc. 2019

www.AgriDataInc.com



Area Symbol: SD027. Soil Area Version: 21						
Code	Soil Description	Acres	Percent of field	PI Legend	Non-Irr Class *c	Productivity Index
EdA	Egan-Clarno-Trent complex, 0 to 2 percent slopes	57.89	84.3%		Iw	90
EcA	Egan-Clarno-Tetonka complex, 0 to 2 percent slopes	6.76	9.8%		Iw	82
EgB	Egan-Ethan-Trent complex, 1 to 6 percent slopes	2.38	3.5%		Ile	80
EbA	Egan-Clarno-Chancellor complex, 0 to 3 percent slopes	1.67	2.4%		Iw	88
Weighted Average						88.8

*c: Using Capabilities Class Dominant Condition Aggregation Method
 Soils data provided by USDA and NRCS.