

Soils Map

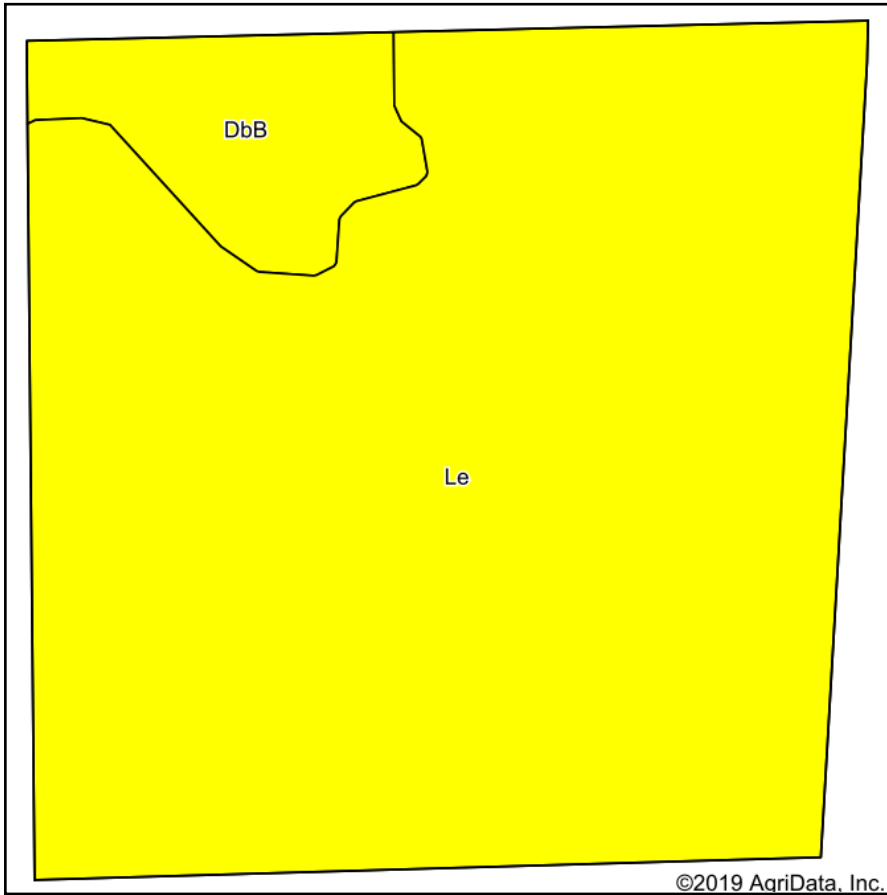

Soils data provided by USDA and NRCS.

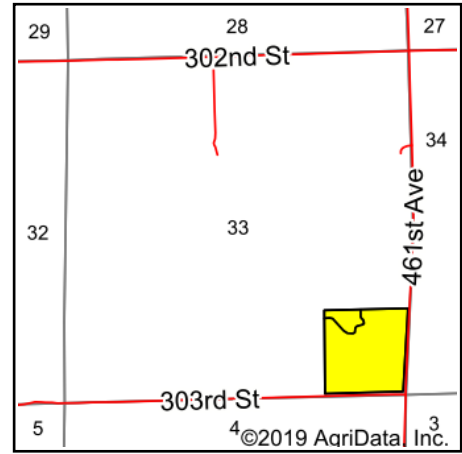

State: **South Dakota**
 County: **Clay**
 Location: **33-95N-52W**
 Township: **Riverside**
 Acres: **36.88**
 Date: **8/20/2019**



Maps Provided By:



© AgriData, Inc. 2019

www.AgriDataInc.com



Area Symbol: SD027. Soil Area Version: 21

Code	Soil Description	Acres	Percent of field	PI Legend	Non-Irr Class *c	Irr Class *c	Productivity Index
Le	Lex clay loam, 0 to 2 percent slopes	33.54	90.9%		IIIw	IIIw	70
DbB	Dalesburg-Dimo complex, 1 to 4 percent slopes	3.34	9.1%		Ile		68
Weighted Average							69.8

*c: Using Capabilities Class Dominant Condition Aggregation Method
 Soils data provided by USDA and NRCS.