

Soils Map

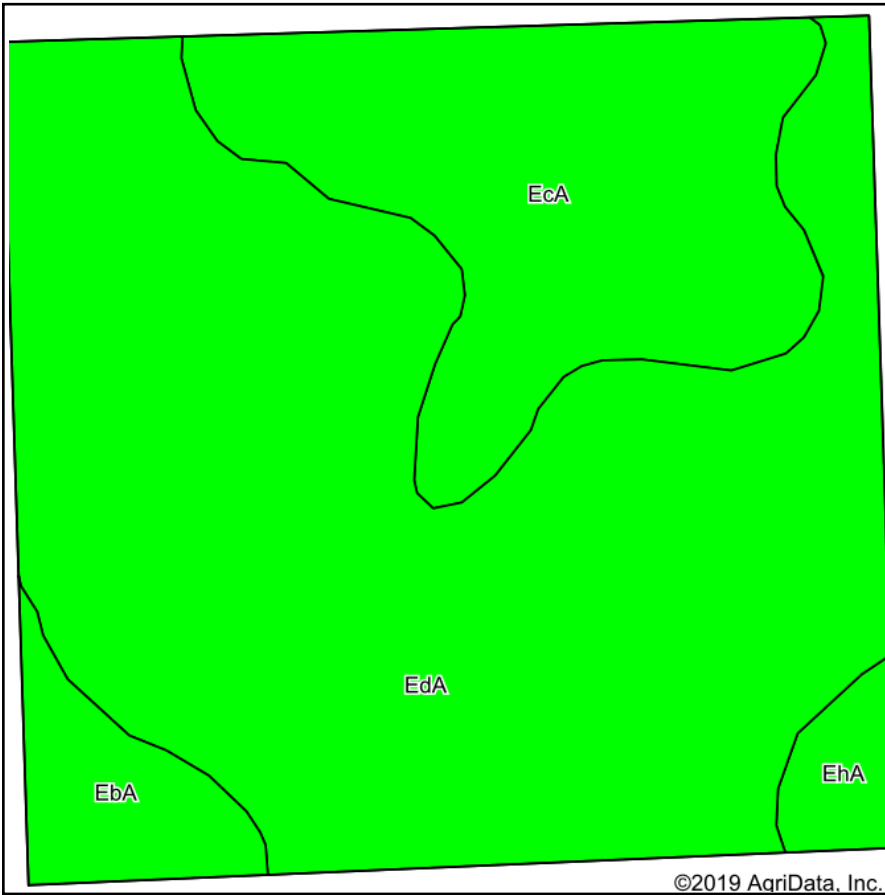

Soils data provided by USDA and NRCS.

©2019 AgriData, Inc.

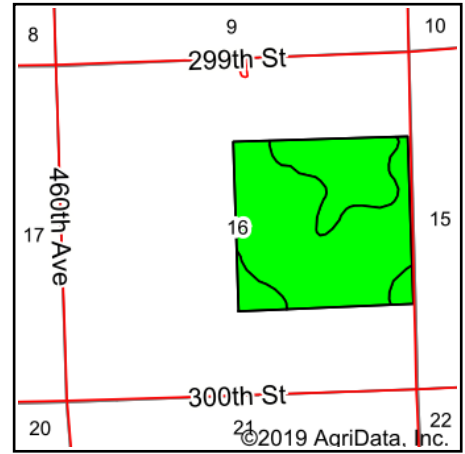

State: **South Dakota**
 County: **Clay**
 Location: **16-95N-52W**
 Township: **Riverside**
 Acres: **155.49**
 Date: **8/21/2019**



Maps Provided By:



© AgriData, Inc. 2019

www.AgriDataInc.com



Area Symbol: SD027. Soil Area Version: 21						
Code	Soil Description	Acres	Percent of field	PI Legend	Non-Irr Class *c	Productivity Index
EdA	Egan-Clarno-Trent complex, 0 to 2 percent slopes	107.09	68.9%		lw	90
EcA	Egan-Clarno-Tetonka complex, 0 to 2 percent slopes	37.11	23.9%		lw	82
EbA	Egan-Clarno-Chancellor complex, 0 to 3 percent slopes	7.64	4.9%		lw	88
EhA	Egan-Trent silty clay loams, 0 to 2 percent slopes	3.65	2.3%		lw	93
Weighted Average						88.1

*c: Using Capabilities Class Dominant Condition Aggregation Method
 Soils data provided by USDA and NRCS.