

Soils Map

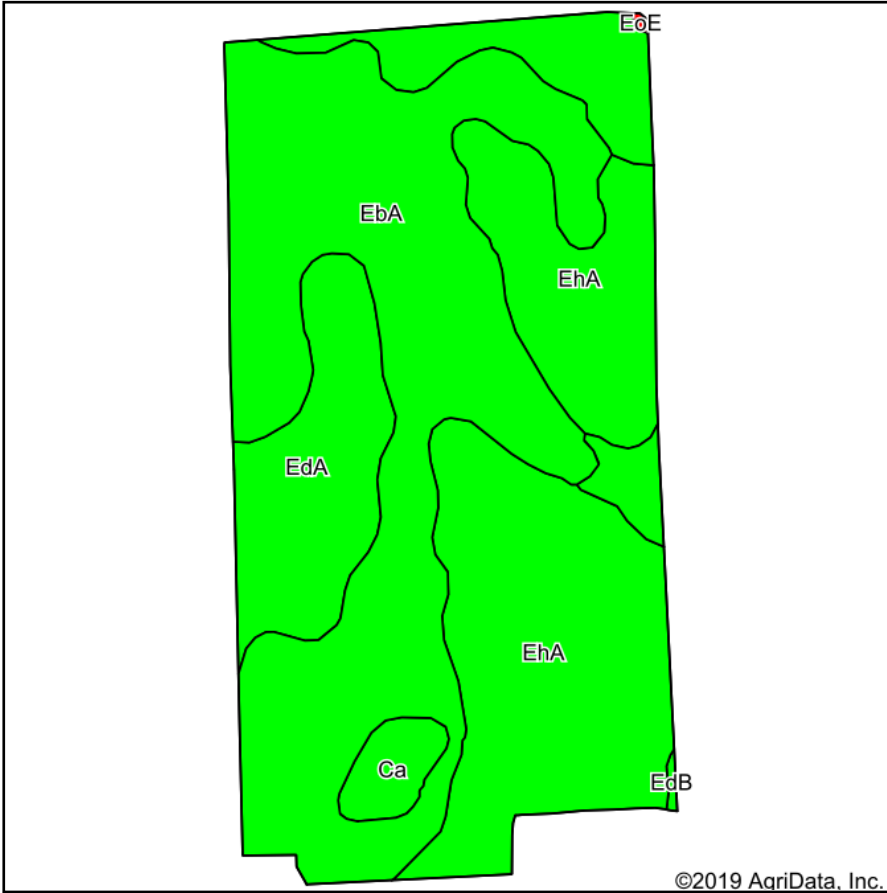

Soils data provided by USDA and NRCS.

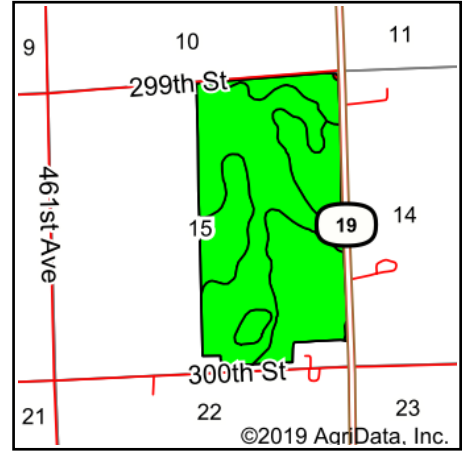

State: **South Dakota**
 County: **Clay**
 Location: **15-95N-52W**
 Township: **Riverside**
 Acres: **289.42**
 Date: **8/30/2019**



Maps Provided By:



© AgriData, Inc. 2019

www.AgriDataInc.com



Area Symbol: SD027. Soil Area Version: 21						
Code	Soil Description	Acres	Percent of field	PI Legend	Non-Irr Class *c	Productivity Index
EbA	Egan-Clarno-Chancellor complex, 0 to 3 percent slopes	130.64	45.1%		Iw	88
EhA	Egan-Trent silty clay loams, 0 to 2 percent slopes	97.29	33.6%		Iw	93
EdA	Egan-Clarno-Trent complex, 0 to 2 percent slopes	54.60	18.9%		Iw	90
Ca	Chancellor-Tetonka complex, 0 to 2 percent slopes	6.33	2.2%		IIw	75
EdB	Egan-Clarno-Trent complex, 1 to 6 percent slopes	0.39	0.1%		IIe	86
EoE	Betts-Ethan loams, 15 to 40 percent slopes	0.17	0.1%		VIIe	18
Weighted Average						89.7

*c: Using Capabilities Class Dominant Condition Aggregation Method
 Soils data provided by USDA and NRCS.