

Tillable Soils Map

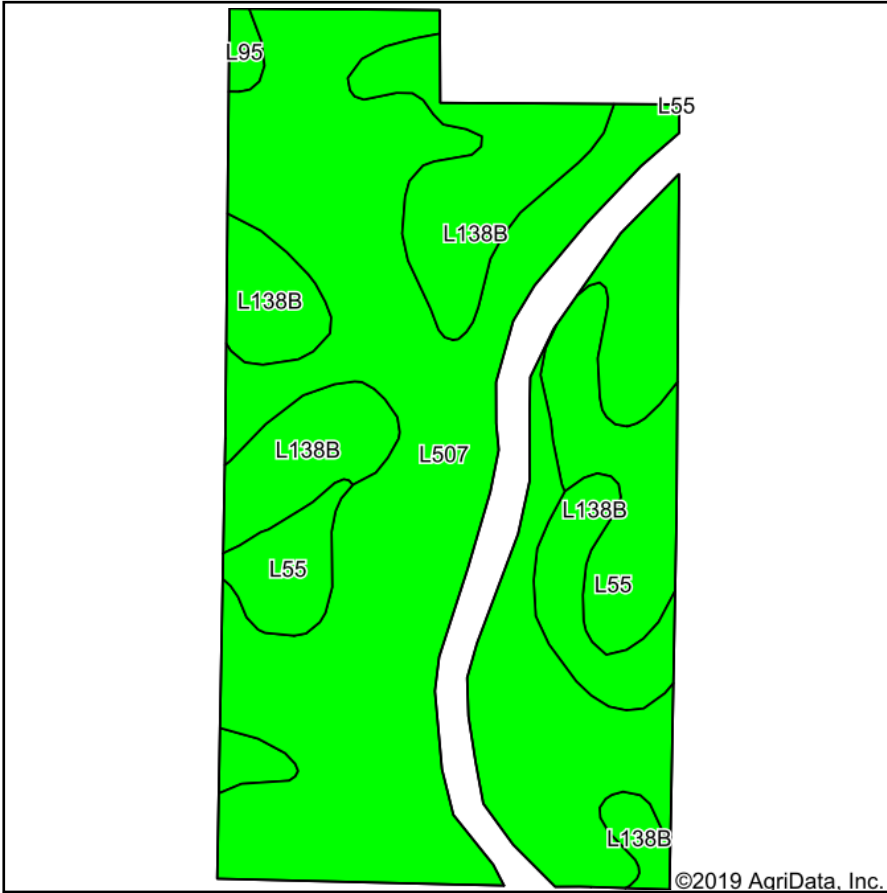

Soils data provided by USDA and NRCS.

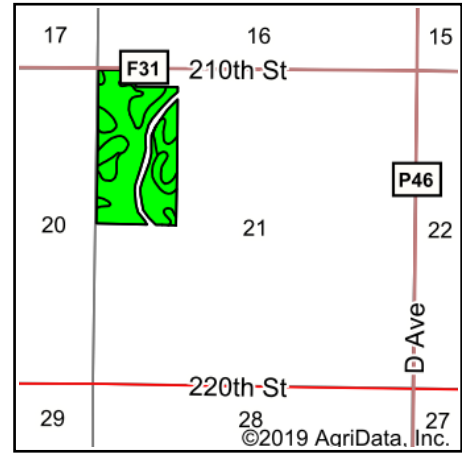

State: **Iowa**
 County: **Dallas**
 Location: **21-80N-29W**
 Township: **Lincoln**
 Acres: **67.82**
 Date: **12/5/2019**



Maps Provided By:



© AgriData, Inc. 2019

www.AgriDataInc.com



Area Symbol: IA049. Soil Area Version: 25							
Code	Soil Description	Acres	Percent of field	CSR2 Legend	Non-Irr Class *c	CSR2**	*n NCCPI Overall
L507	Canisteo clay loam, Bemis moraine, 0 to 2 percent slopes	44.27	65.3%		Ilw	87	79
L138B	Clarion loam, Bemis moraine, 2 to 6 percent slopes	15.61	23.0%		Ile	88	79
L55	Nicollet loam, 1 to 3 percent slopes	7.46	11.0%		Ie	91	83
L95	Harps clay loam, Bemis moraine, 0 to 2 percent slopes	0.48	0.7%		Ilw	75	76
Weighted Average						87.6	*n 79.4

**IA has updated the CSR values for each county to CSR2.

*n: The aggregation method is "Weighted Average using major components"

*c: Using Capabilities Class Dominant Condition Aggregation Method

Soils data provided by USDA and NRCS.