

# Tillable Soils Map

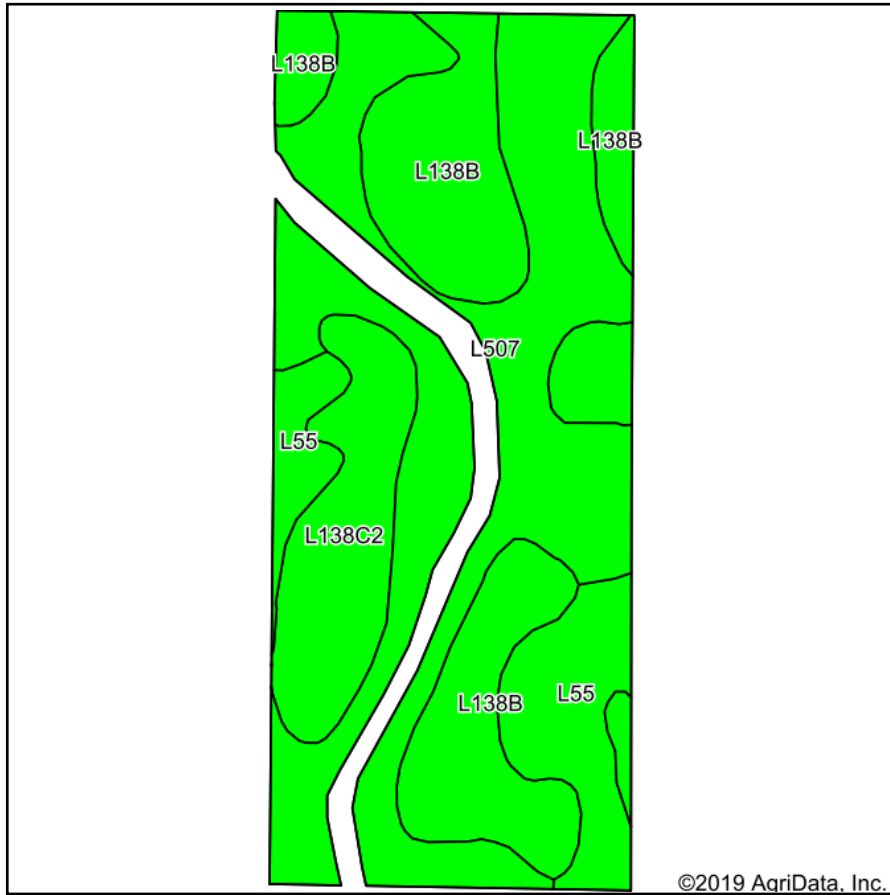

Soils data provided by USDA and NRCS.

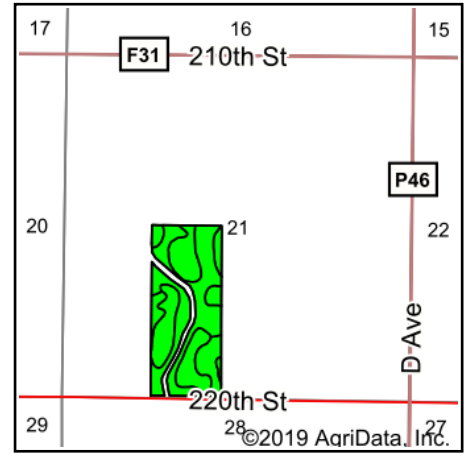

State: **Iowa**  
 County: **Dallas**  
 Location: **21-80N-29W**  
 Township: **Lincoln**  
 Acres: **59.89**  
 Date: **9/27/2019**

**PC PEOPLES**  
 COMPANY  
 INNOVATIVE. REAL ESTATE. SOLUTIONS.

Maps Provided By:

**surety**  
 CUSTOMIZED ONLINE MAPPING  
 © AgriData, Inc. 2019 www.AgriDataInc.com



Area Symbol: IA049, Soil Area Version: 24

Code	Soil Description	Acres	Percent of field	CSR2 Legend	Non-Irr Class *c	CSR2**	*n NCCPI Overall
L507	Canisteo clay loam, Bemis moraine, 0 to 2 percent slopes	27.24	45.5%		Ilw	87	79
L138B	Clarion loam, Bemis moraine, 2 to 6 percent slopes	17.75	29.6%		Ile	88	79
L138C2	Clarion loam, Bemis moraine, 6 to 10 percent slopes, moderately eroded	7.54	12.6%		Ille	83	60
L55	Nicollet loam, 1 to 3 percent slopes	7.36	12.3%		Ie	91	83
<b>Weighted Average</b>						<b>87.3</b>	<b>*n 77.1</b>

\*\*IA has updated the CSR values for each county to CSR2.

\*n: The aggregation method is "Weighted Average using major components"

\*c: Using Capabilities Class Dominant Condition Aggregation Method

Soils data provided by USDA and NRCS.